

Conservation Plan Map

Date: 3/7/2016

Customer(s): JERRY BYRD
 District: LANE COUNTY CONSERVATION DISTRICT
 Legal Description: 19-20-30; 23-20-31; 24-20-31

Field Office: DIGHTON SERVICE CENTER
 Agency: USDA-NRCS
 Assisted By: MARVIN LEWIS
 State and County: KS, Lane County, Kansas

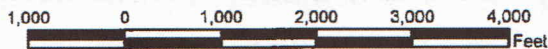
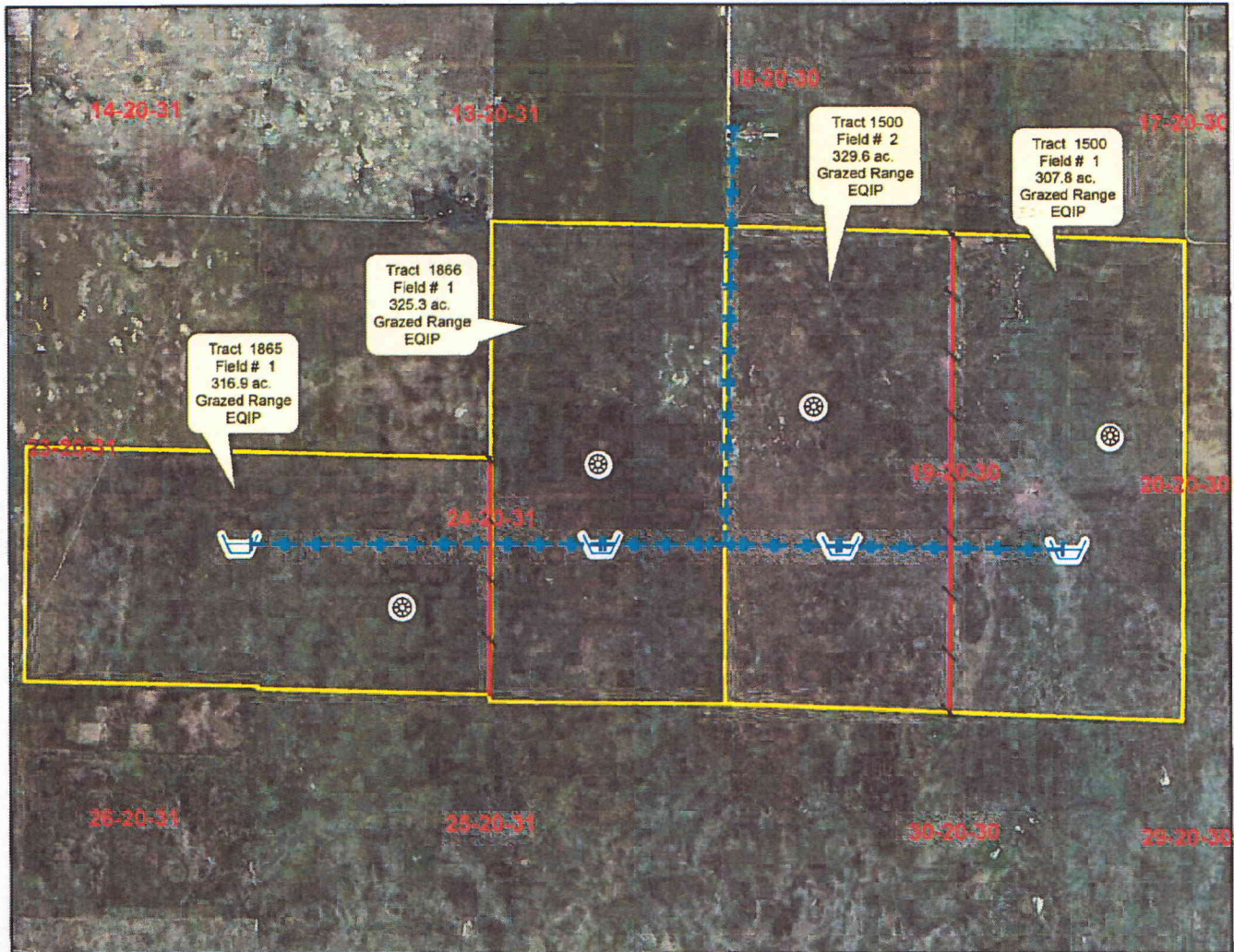

Legend

Practices (polylines)

Practice name

Fence

Livestock Pipeline

EQIP_2016

Practices (polygons)

Practice name

Watering Facility

LABEL

Enclosure Cage

plss_a_ks171

plss_a_ks101



Soil data has been compiled to National Map Accuracy Standards of 1:12,000 scale. Use of this data at larger scales may introduce the appearance of inaccurate line placement.