

**Sections 22, 27, 28, 33 and 34, T 3 N, R 18 E.C.M.,
Section 4, T 2 N, R 18 E.C.M.,
Texas, County, Oklahoma**

R 18 E.C.M.

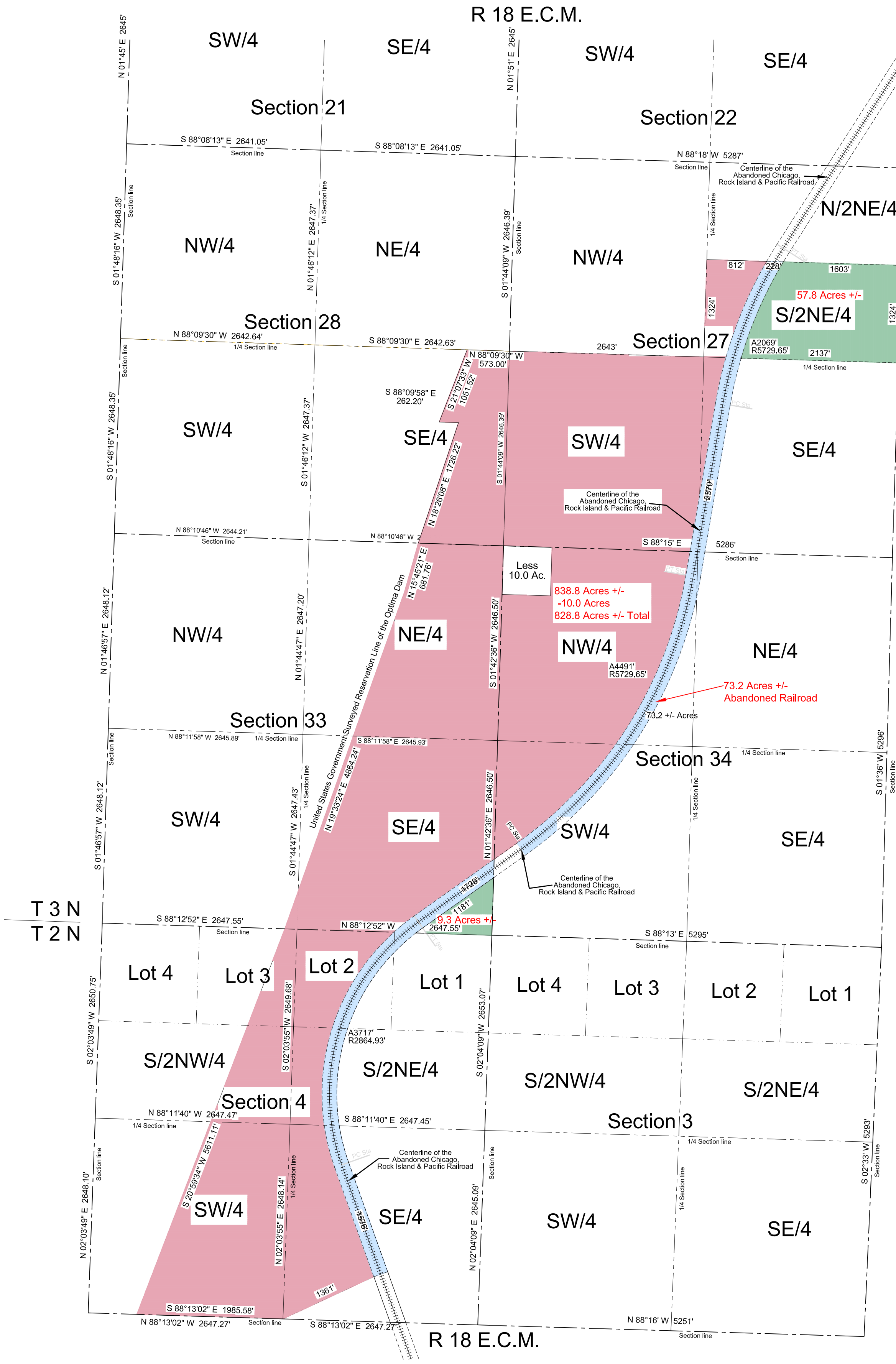

Description	Acres
Between the Corps of Engineer and Abandoned Railroad	838.8 Acres +/- -10.0 Acres +/-
Abandoned Railroad	73.2 Acres +/-
East of Abandoned Railroad	57.8 Acres +/- 9.3 Acres +/-
Total Acres	969.1 Acres +/-

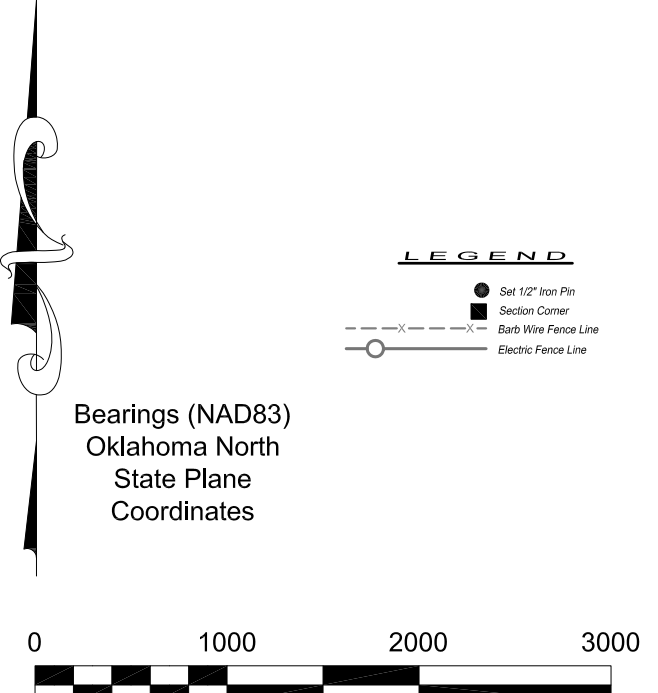

THIS PLAT WAS PREPARED FROM SURVEY DATA BY THE CORPS OF ENGINEER DATED DECEMBER 1974 (SECTIONS 28, 33, T 3 N, R 18 ECM, SECTION 4, T 2 N, R 18 ECM ALL IN TEXAS COUNTY, OKLAHOMA) AND GLO PLATS, NOTES DATED 1891 AND AN AERIAL PHOTO MAP DATED 2017 WAS USED TO ESTABLISH SECTIONS 33, 34, T 3 N, R 18 ECM, TEXAS COUNTY, OKLAHOMA. THE RAILROAD WAS ESTABLISH FROM DESCRIPTIONS IN QUIT CLAIM DEED IN BOOK 1169, PAGES 65-69, AND AN AERIAL PHOTO DATED 2017.

- REFERENCE**
1. Corps of Engineer District, Tulsa Performed under contract number DACW 56-75-C-0058, Dated December, 1974.
 2. U.S. General Land Office Survey Plats and Notes, Survey Dated June 1891.
 3. Aerial Photography Dated 2017.

Plat only, no field work was done

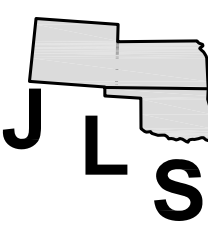

JIVIDENS LAND SURVEY CO., INC.
1210 19TH STREET / P.O. BOX 943
WOODWARD, OKLAHOMA 73802
Phone 580-334-8914
roger@jivdenslandsurvey.com

Plat For:
Wiley Martens
P.O. Box 726
Hooker, Oklahoma 73945

JOB 037-19	DATE OF PLAT 06-27-2019	SCALE 1"=1000'	SHEET 1 OF 1
DRAWN BY R.D.J.		OKLA. CA #2064, EXP. 06/30/2021	