

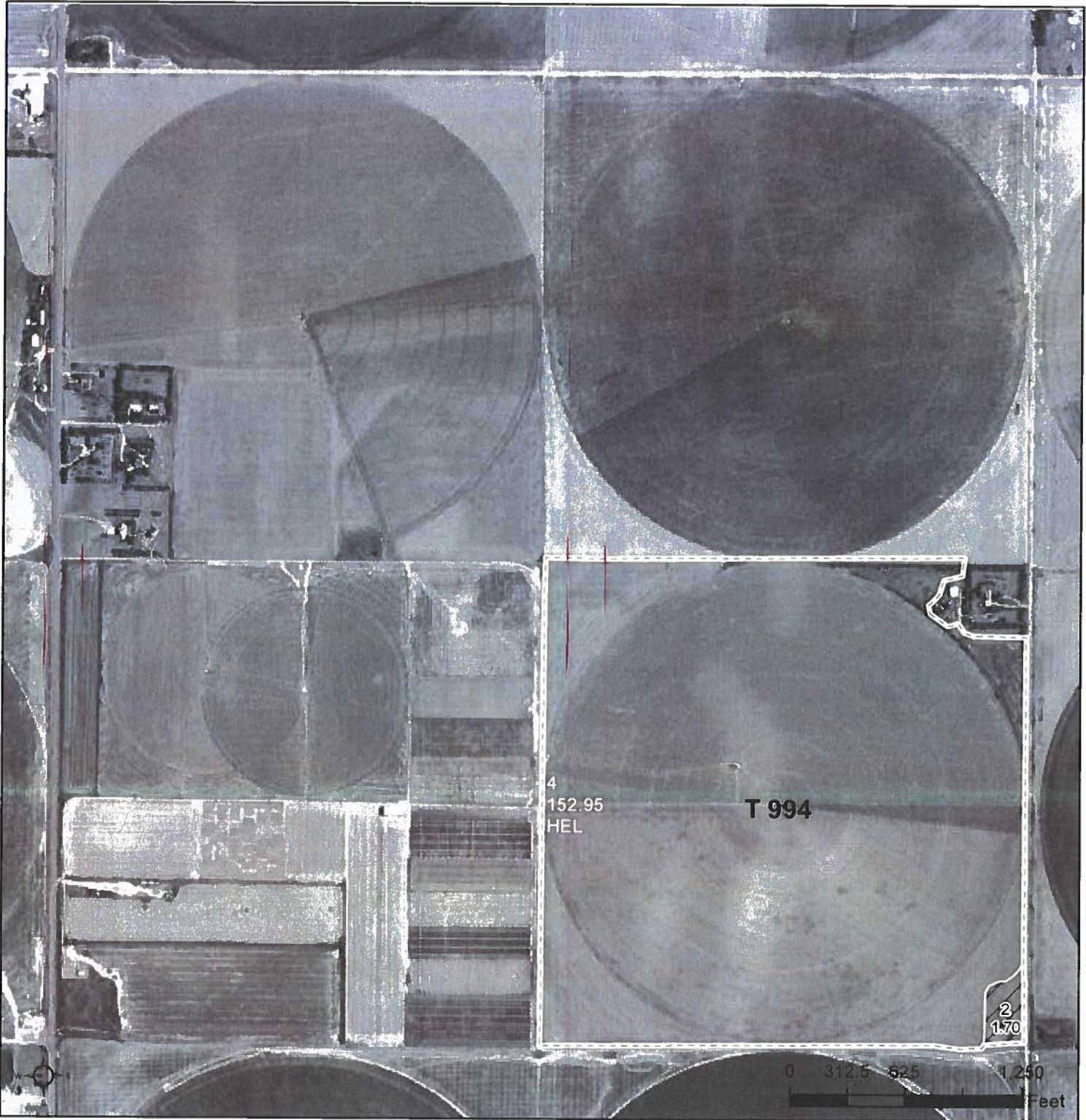

United States  
Department of  
Agriculture

# Finney County, Kansas



### Common Land Unit

- /// Non-Cropland
- Cropland

### Wetland Determination Identifiers

- Restricted Use
- ▽ Limited Restrictions
- Exempt from Conservation Compliance Provisions

- Tract Boundary
- PLSS

### Unless noted on field:

- |                           |                          |
|---------------------------|--------------------------|
| 1/ All Wheat HRW, NI, GR  | 6/ Sorghum, GRS, NI, GR  |
| 2/ All Wheat HRW, IRR, GR | 7/ Sorghum, GRS, IRR, GR |
| 3/ All Corn YEL, IRR, GR  | 8/ Sorghum, CAN, IR, FG  |
| 4/ All Corn YEL, NI, GR   | 9/ Grass, NAG, NI, GZ    |
| 5/ Soybeans, COM, IRR, GR | 10/ Alfalfa, IR, FG      |

Tract Cropland Total: 152.95 acres

2022 Program Year

Map Created October 18, 2021

**Farm 4389**  
**Tract 994**

**27-23-32**

Displayed over 2019 NAIP

United States Department of Agriculture (USDA) Farm Service Agency (FSA) maps are for FSA Program administration only. This map does not represent a legal survey or reflect actual ownership; rather it depicts the information provided directly from the producer and/or National Agricultural Imagery Program (NAIP) imagery. The producer accepts the data 'as is' and assumes all risks associated with its use. USDA-FSA assumes no responsibility for actual or consequential damage incurred as a result of any user's reliance on this data outside FSA Programs. Wetland identifiers do not represent the size, shape, or specific determination of the area. Refer to your original determination (CPA-026 and attached maps) for exact boundaries and determinations or contact USDA Natural Resources Conservation Service (NRCS).

KANSAS  
FINNEY



United States Department of Agriculture  
Farm Service Agency

FARM : 4389

Prepared : 7/8/22 5:16 PM

Form: FSA-156EZ

Crop Year : 2022

See Page 4 for non-discriminatory Statements.

**Abbreviated 156 Farm Record**

Operator Name : DARRELL GOSS LIVING TRUST DTD 4-17-1987  
 Farms Associated with Operator : 20-055-514, 20-055-4376, 20-055-4389, 20-055-5262  
 CRP Contract Number(s) : None  
 Recon ID : None  
 Transferred From : None  
 ARCPLC G//F Eligibility : Eligible

**Farm Land Data**

Farmland	Cropland	DCP Cropland	WBP	WRP	CRP	GRP	Sugarcane	Farm Status	Number Of Tracts
403.53	368.86	368.86	0.00	0.00	0.00	0.00	0.00	Active	4
State Conservation	Other Conservation	Effective DCP Cropland	Double Cropped		MPL	Acre Election	EWP	DCP Ag.Rel. Activity	Broken From Native Sod
0.00	0.00	368.86	0.00		0.00		0.00	0.00	0.00

**Crop Election Choice**

ARC Individual	ARC County	Price Loss Coverage
None	None	WHEAT, CORN, BARLY

**DCP Crop Data**

Crop Name	Base Acres	CCC-505 CRP Reduction Acres	PLC Yield	HIP
Wheat	98.67	0.00	46	
Corn	165.38	0.00	127	
Barley	16.35	0.00	45	
<b>TOTAL</b>	<b>280.40</b>	<b>0.00</b>		

**NOTES**

Tract Number : 993  
 Description : W1/2 SW1/4 17-22-32  
 FSA Physical Location : KANSAS/FINNEY  
 ANSI Physical Location : KANSAS/FINNEY  
 BIA Unit Range Number :  
 HEL Status : HEL field on tract.Conservation system being actively applied  
 Wetland Status : Tract does not contain a wetland  
 WL Violations : None  
 Owners : DARRELL GOSS LIVING TRUST DTD 4-17-1987  
 Other Producers : None  
 Recon ID : None

**Tract Land Data**

Farm Land	Cropland	DCP Cropland	WBP	WRP	CRP	GRP	Sugarcane
77.05	76.40	76.40	0.00	0.00	0.00	0.00	0.00
State Conservation	Other Conservation	Effective DCP Cropland	Double Cropped	MPL	EWP	DCP Ag. Rel Activity	Broken From Native Sod
0.00	0.00	76.40	0.00	0.00	0.00	0.00	0.00

Abbreviated 156 Farm Record

DCP Crop Data

Tract 993 Continued ...

Crop Name	Base Acres	CCC-505 CRP Reduction Acres	PLC Yield
Wheat	20.43	0.00	46
Corn	34.25	0.00	127
Barley	3.39	0.00	45
<b>TOTAL</b>	<b>58.07</b>	<b>0.00</b>	

NOTES

**Tract Number** : 994  
**Description** : SE1/4 27-23-32  
**FSA Physical Location** : KANSAS/FINNEY  
**ANSI Physical Location** : KANSAS/FINNEY  
**BIA Unit Range Number** :  
**HEL Status** : HEL field on tract. Conservation system being actively applied  
**Wetland Status** : Tract does not contain a wetland  
**WL Violations** : None  
**Owners** : DARRELL GOSS LIVING TRUST DTD 4-17-1987  
**Other Producers** : None  
**Recon ID** : None

Tract Land Data

Farm Land	Cropland	DCP Cropland	WBP	WRP	CRP	GRP	Sugarcane
154.65	152.95	152.95	0.00	0.00	0.00	0.00	0.00
State Conservation	Other Conservation	Effective DCP Cropland	Double Cropped	MPL	EWP	DCP Ag. Rel Activity	Broken From Native Sod
0.00	0.00	152.95	0.00	0.00	0.00	0.00	0.00

DCP Crop Data

Crop Name	Base Acres	CCC-505 CRP Reduction Acres	PLC Yield
Wheat	40.92	0.00	46
Corn	68.58	0.00	127
Barley	6.78	0.00	45
<b>TOTAL</b>	<b>116.28</b>	<b>0.00</b>	

NOTES

**Abbreviated 156 Farm Record**

**Tract Number** : 8263  
**Description** : West 40 ac on SE 29 23 32  
**FSA Physical Location** : KANSAS/FINNEY  
**ANSI Physical Location** : KANSAS/FINNEY  
**BIA Unit Range Number** :  
**HEL Status** : HEL field on tract.Conservation system being actively applied  
**Wetland Status** : Tract does not contain a wetland  
**WL Violations** : None  
**Owners** : DARRELL GOSS LIVING TRUST DTD 4-17-1987  
**Other Producers** : None  
**Recon ID** : None

**Tract Land Data**

Farm Land	Cropland	DCP Cropland	WBP	WRP	CRP	GRP	Sugarcane
59.81	40.00	40.00	0.00	0.00	0.00	0.00	0.00
State Conservation	Other Conservation	Effective DCP Cropland	Double Cropped	MPL	EWP	DCP Ag. Rel Activity	Broken From Native Sod
0.00	0.00	40.00	0.00	0.00	0.00	0.00	0.00

**DCP Crop Data**

Crop Name	Base Acres	CCC-505 CRP Reduction Acres	PLC Yield
Wheat	10.70	0.00	46
Corn	17.93	0.00	127
Barley	1.77	0.00	45
<b>TOTAL</b>	<b>30.40</b>	<b>0.00</b>	

**NOTES**

**Tract Number** : 8364  
**Description** : SW 29 23 32  
**FSA Physical Location** : KANSAS/FINNEY  
**ANSI Physical Location** : KANSAS/FINNEY  
**BIA Unit Range Number** :  
**HEL Status** : HEL field on tract.Conservation system being actively applied  
**Wetland Status** : Tract does not contain a wetland  
**WL Violations** : None  
**Owners** : DARRELL GOSS LIVING TRUST DTD 4-17-1987  
**Other Producers** : None  
**Recon ID** : None

**Tract Land Data**

Farm Land	Cropland	DCP Cropland	WBP	WRP	CRP	GRP	Sugarcane
112.02	99.51	99.51	0.00	0.00	0.00	0.00	0.00
State Conservation	Other Conservation	Effective DCP Cropland	Double Cropped	MPL	EWP	DCP Ag. Rel Activity	Broken From Native Sod
0.00	0.00	99.51	0.00	0.00	0.00	0.00	0.00



KANSAS  
FINNEY  
Form: FSA-156EZ



United States Department of Agriculture  
Farm Service Agency

FARM : 4389  
Prepared : 7/8/22 5:16 PM  
Crop Year : 2022

Abbreviated 156 Farm Record

DCP Crop Data

Tract 8364 Continued ...

Crop Name	Base Acres	CCC-505 CRP Reduction Acres	PLC Yield
Wheat	26.62	0.00	46
Corn	44.62	0.00	127
Barley	4.41	0.00	45
<b>TOTAL</b>	<b>75.65</b>	<b>0.00</b>	

NOTES

In accordance with Federal civil rights law and U.S. Department of Agriculture (USDA) civil rights regulations and policies, the USDA, its Agencies, offices, and employees, and institutions participating in or administering USDA programs are prohibited from discriminating based on race, color, national origin, religion, sex, gender identity (including gender expression), sexual orientation, disability, age, marital status, family/parental status, income derived from a public assistance program, political beliefs, or reprisal or retaliation for prior civil rights activity, in any program or activity conducted or funded by USDA (not all bases apply to all programs). Remedies and complaint filing deadlines vary by program or incident.

Persons with disabilities who require alternative means of communication for program information (e.g., Braille, large print, audiotape, American Sign Language, etc.) should contact the responsible Agency or USDA's TARGET Center at (202) 720-2600 (voice and TTY) or contact USDA through the Federal Relay Service at (800) 877-8339. Additionally, program information may be made available in languages other than English.

To file a program discrimination complaint, complete the USDA Program Discrimination Complaint Form, AD-3027, found online at [http://www.ascr.usda.gov/complaint\\_filing\\_cust.html](http://www.ascr.usda.gov/complaint_filing_cust.html) and at any USDA office or write a letter addressed to USDA and provide in the letter all of the information requested in the form. To request a copy of the complaint form, call (866) 632-9992. Submit your completed form or letter to USDA by: (1) mail: U.S. Department of Agriculture Office of the Assistant Secretary for Civil Rights 1400 Independence Avenue, SW Washington, D.C. 20250-9410; (2) fax: (202) 690-7442; or (3) e-mail: [program.intake@usda.gov](mailto:program.intake@usda.gov). USDA is an equal opportunity provider, employer, and lender.