

1/14/93

SOUTHERN HIGH PLAINS PERMIT INFORMATION SHEET

Permit No. ~~18607-F~~ 18607-F

OWNER ^{WPA} <u>William K. Baedy</u>	Priority Date <u>4-22-74</u>	Div <u>2</u>
ADDR. <u>Star Rt 1, Box 32A</u> <u>Holly, CO 81047</u>	Use <u>Irrigation</u>	Co <u>50</u>
PHONE (h) <u>303-537-6265</u> (w)	Depth <u>199 ft</u>	WD <u>67</u>
	Aquifer <u>Ogallala</u>	MD <u>10</u>
	Meter Required? <input checked="" type="checkbox"/> Yes <input type="checkbox"/> No	DB <u>03</u>
	Expanded Acres? <input type="checkbox"/> Yes, see below <input type="checkbox"/> No	Grp <u>101</u>
	Commingleing? <input type="checkbox"/> Yes, see below <input type="checkbox"/> No	

WELL LOCATION NW 1/4 SW 1/4, Section 33, Township 27 South, Range 42
1500 feet from the South section line, 500 feet from the West section line.



PERMIT STATISTICS 840 Acre-feet/year, 1100 G.P.M., 240 Acres

Description of irrigated acres: SW 1/4 and W 1/2 SE 1/4 Sec 33, T27S, R42W
SBU claims 240 acres, described 200 acres, diagram indicates 200 acres?
All notices filed and accepted (Late SBU accepted by
Commission action 11-4-77)

Date Completed 8-30-74, Date Issued 7-15-74, Beneficial Use expiration date 7-15-77, Action Code 1st Use: 10-1-74
 Associated permits and notes P.N. 15324-F, 15489-F, 15948-F and 18607-F
are limited to a total annual appropriation of 4200 ac-ft.

Commingleing?, Expanded acres?

1st Use: 10-1-74 Initials WKM Date 2/19/93

EXPANDED ACRES Priority Date _____ The priority is the date of Application First Use Other _____
 _____ Acre-feet/year, _____ Additional Acres, _____ Acres Total Description of Additional Acre Total Acres: _____

 _____ Initials _____ Date _____

COMMINGLING Commingleing Permits _____
 _____ Acre-feet/year, _____ Acres Description of irrigated acres: _____

 _____ Initials _____ Date _____

FINAL PERMIT EVALUATION CHECKLIST

Evaluated Initials _____ Date _____ Checked: Initials _____ Date _____

SBU received Date _____ Reasons: not required, or if required, then received

Clarified Initials _____ Date _____ Checked: Initials _____ Date _____

Data entered Initials MAS Date 4/24/93 Verified: Initials _____ Date _____

Final Permit Fee received Receipt No. _____

Final Permit issued Date _____

OFFICE USE

9-29-70

1-19-71

10-19-71

4-22-74

15324-F

1200 ac-ft.

1200 acera

See 28 and See 33

3.5 x 1200 =

4200 ac-ft

15489-F

1200 ac-ft

1200 acera

See 28 and See 33

4200 ac-ft

15948-F

1200 ac-ft

1200 acera

See 28 and See 33

4200 ac-ft

18607-F

240 ac-ft

240 acera

See 28 and See 33

THIS FORM MUST BE SUBMITTED PRIOR TO THE EXPIRATION OF THE PERMIT. TYPE OR PRINT IN BLACK INK. COPY OF ACCEPTED STATEMENT MAILED ON REQUEST.

COLORADO DIVISION OF WATER RESOURCES

300 Columbine Bldg., 1845 Sherman St. Denver, Colorado 80203

RECEIVED

APR 18 '77

WATER RESOURCES STATE ENGINEER COLORADO

FOR OFFICE USE ONLY

Div. 2 City SD

STATEMENT OF BENEFICIAL USE OF GROUND WATER AMENDMENT OF EXISTING RECORD

PERMIT NUMBER 18607-F

STATE OF COLORADO

COUNTY OF

LOCATION OF WELL

THE AFFIANT(S) Wilbur H. Beedy whose mailing address is STAR RT 1 Box 32 A City Holly Colo 81047

County PROWERS N.W. 1/4 of the S.W. 1/4 Section 33 Twp. 27 S Rng. 42 W 6 P.M.

being duly sworn upon oath, deposes and says that he (they) is (are) the owner(s) of the well described hereon; the well is located as described above, at distances of 1500 feet from the SOUTH section line and 500 feet from the

WEST section line; water from this well was first applied to a beneficial use for the purpose(s) described herein on the 1st

day of Oct, 1974; the maximum sustained pumping rate of the well is 1200 gallons per minute, the pumping rate claimed hereby is 1100 gallons per minute; the total depth of the well is 199 feet; the average annual amount of water to be diverted is 840 acre-feet; for which claim is hereby made for IRRIGATION

purpose(s); the legal description of the land on which the water from this well is used is SW-27-42W + NW 1/4 NW 1/4 SE 1/4 AND W 1/2 of SW 1/4 SE 1/4 33-27-42 which totals

840 acres and which is illustrated on the map on the reverse side of this form; that this well was completed in compliance with the permit approved therefor; this statement of beneficial use of ground water is filed in compliance with law; he (they) has (have) read the statements made hereon; knows the content thereof; and that the same are true of his (their) knowledge.

Signature(s) x Wilbur H. Beedy

79884

Subscribed and sworn to before me on this 14th day of April, 1977

My Commission expires: Feb 7, 1980

Notary Public signature

ACCEPTED FOR FILING BY THE STATE ENGINEER OF COLORADO PURSUANT TO THE FOLLOWING CONDITIONS:

FOR OFFICE USE ONLY. Court Case No., Sec., Well Use 6, Dist. 67 Basin 3, Man. Dis., Prior., Mo., Day, Yr.

Well drilled by William Smith Lic. No. _____
 Pump installed by William Smith Lic. No. _____
 Meter Serial No. _____ Flow Meter Electric Meter Fuel Meter
 Owner of land on which water is being used Wilbur K Beedy + Ada F. Beedy

THE LOCATION OF THE WELL MUST BE SHOWN AND THE AREA ON WHICH THE WATER IS USED MUST BE SHADED OR CROSS-HATCHED ON THE DIAGRAM BELOW.

This diagram represents nine (9) sections. Use the CENTER SQUARE (one section) to indicate the location of the well, if possible.

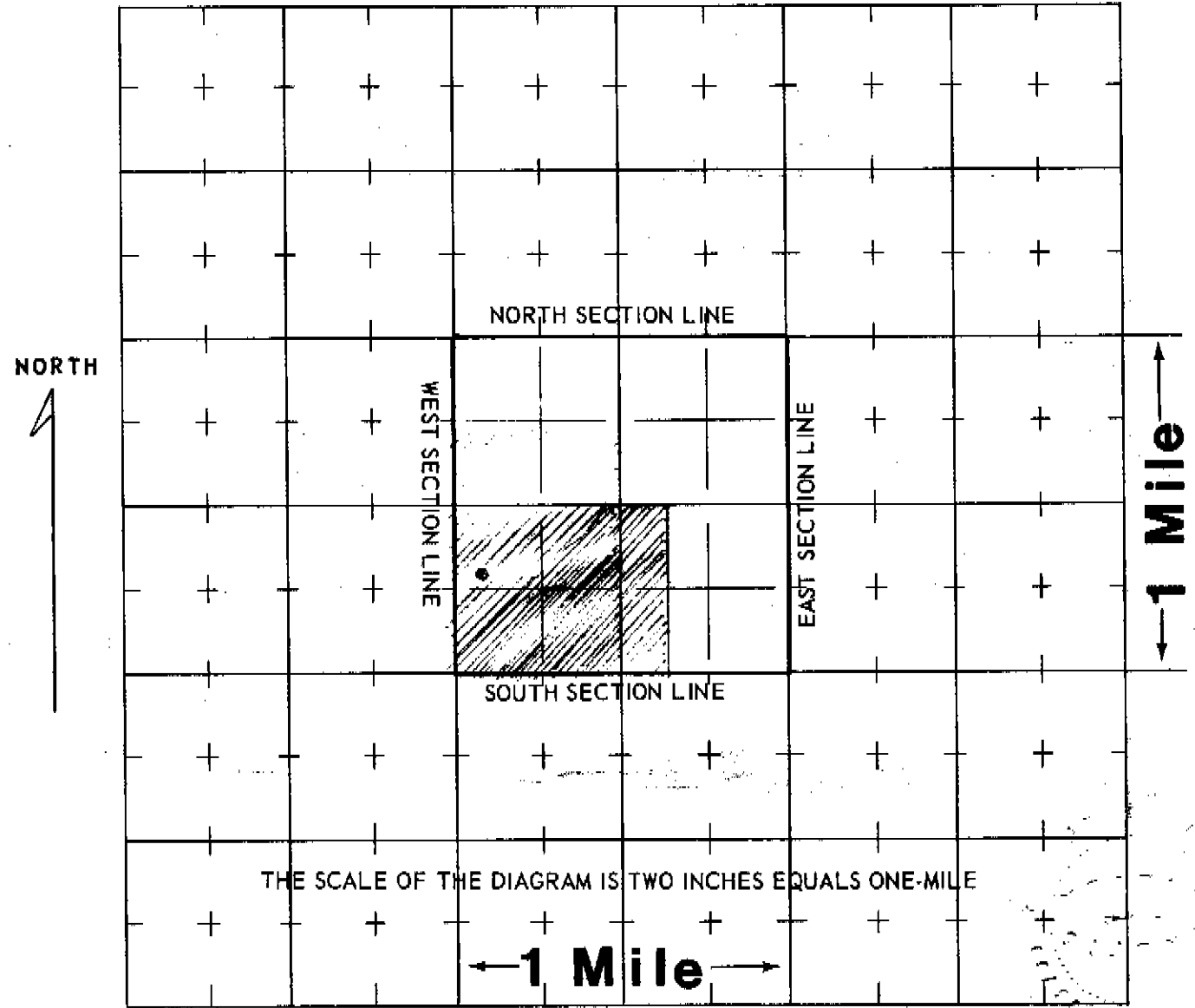

WATER EQUIVALENTS TABLE (Rounded Figures)

- An acre-foot covers 1 acre of land 1 foot deep.
- 1 cubic foot per second (cfs) . . . 449 gallons per minute (gpm).
- 1 acre-foot . . . 43,560 cubic feet . . . 325,900 gallons.
- 1,000 gpm pumped continuously for one day produces 4.42 acre-feet.
- 100 gpm pumped continuously for one year produces 160 acre-feet.

Proven

RECEIVED

JAN 22 1975

WATER RESOURCES
STATE ENGINEER

COLORADO DIVISION OF WATER RESOURCES

300 Columbine Bldg., 1845 Sherman St.
Denver, Colorado 80203

THIS FORM MUST BE SUBMITTED
WITHIN 60 DAYS OF COMPLETION
OF THE WORK DESCRIBED HERE-
ON. TYPE OR PRINT IN BLACK
INK.

WELL COMPLETION AND PUMP INSTALLATION REPORT

PERMIT NUMBER 018607-F

WELL OWNER Wilbur K. Beedy NW 1/4 of the SW 1/4 of Sec. 33

ADDRESS Holly Colo, 81047 T. 27 S, R. 42 W, 6th P.M.

DATE COMPLETED Aug. 30, 1974 HOLE DIAMETER

26 in. from 0 to 179 ft.

16 in. from 179 to 199 ft.

_____ in. from _____ to _____ ft.

WELL LOG

From	To	Type and Color of Material	Water Loc.
0	45	TOP + clay + little sand	
45	55	sand	
55	60	lime + clay	
60	120	sand + clay + little cemented sand	
120	127	sand	
127	135	clay + little sand	
135	177	sand (coarse) + little cemented sand	
177	180	Very hard lime	
180	190	clay + very hard sand stone	
190	199	shale	
		TOTAL DEPTH <u>199</u>	

Use additional pages necessary to complete log.

DRILLING METHOD Reverse Circulation
CASING RECORD: Plain Casing + Cable Tool

Size 16 & kind Steel from 0 to 129 ft.

Size _____ & kind _____ from _____ to _____ ft.

Size _____ & kind _____ from _____ to _____ ft.

Oil Perforated Casing
Size 18 & kind Steel from 129 to 179 ft.

Size _____ & kind _____ from _____ to _____ ft.

Size _____ & kind _____ from _____ to _____ ft.

GROUTING RECORD

Material Cement

Intervals 5-10 ft,

Placement Method Pour

GRAVEL PACK: Size 1"

Interval 10-179

TEST DATA

Date Tested Aug. 30, 1974

Static Water Level (ft. to Test) 110 ft.

Type of Test Pump Turbine

Length of Test 4 hrs.

Sustained Yield (Metered) 1200

Final Pumping Water Level 15.6

Handwritten notes:
110
15.6

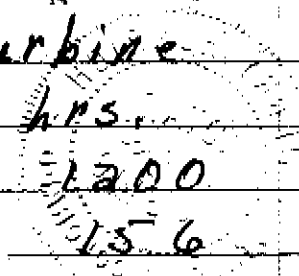

PUMP INSTALLATION REPORT

Pump Make Gould
 Type Turbine
 Powered by Gas HP 100
 Pump Serial No. K 608
 Motor Serial No. _____

Date Installed NOT SET
 Pump Intake Depth 190

Remarks _____

WELL TEST DATA WITH PERMANENT PUMP

Date Tested NOT SET
 Static Water Level Prior to Test 110
 Length of Test _____ Hours
 Sustained yield (Metered) _____ GPM

Pumping Water Level _____

Remarks _____

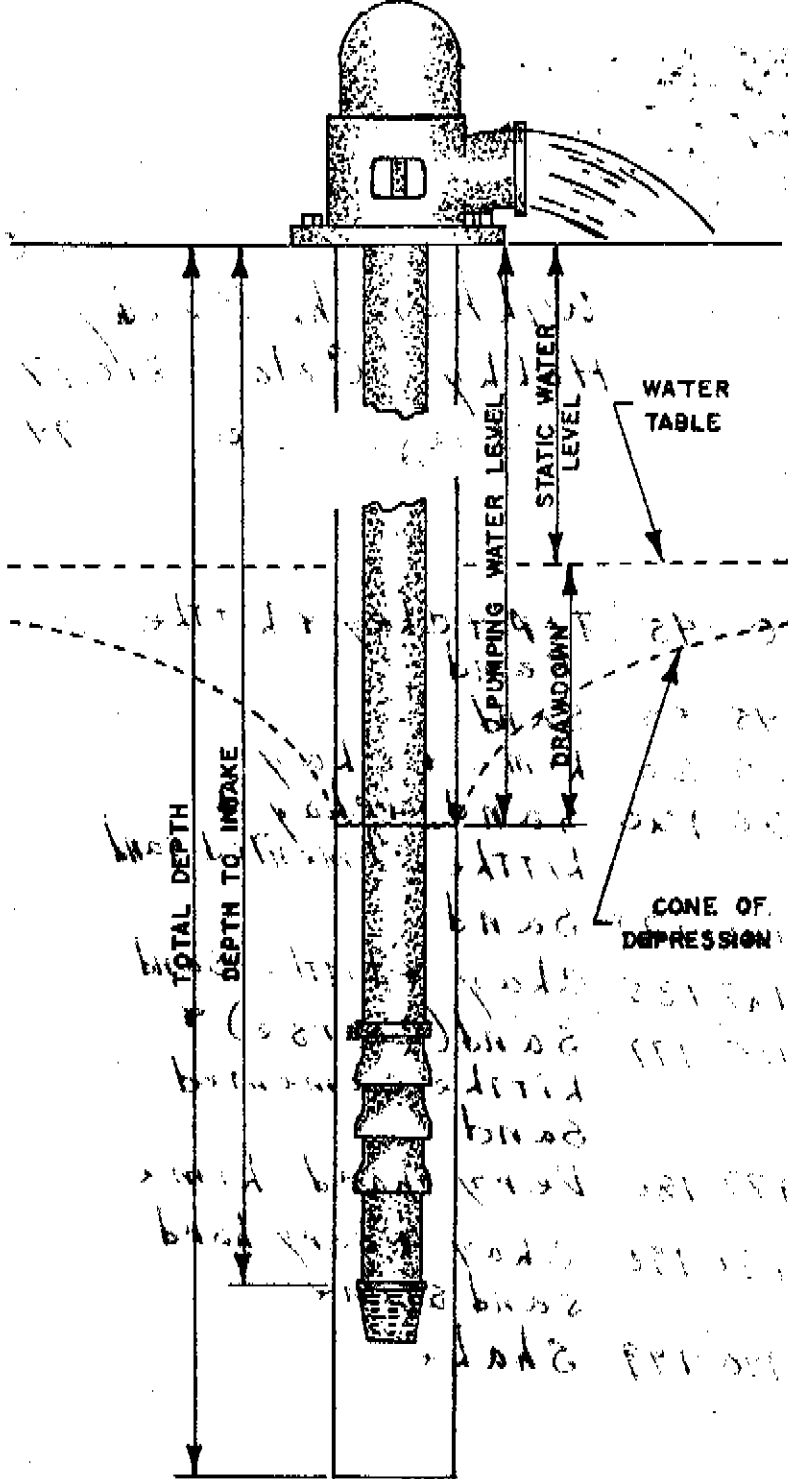

CONTRACTORS STATEMENT

The undersigned, being duly sworn upon oath, deposes and says that he is the contractor of the well or pump installation described hereon; that he has read the statement made hereon; knows the content thereof, and that the same is true of his own knowledge.

Signature Ark Valley Pump & Supply License No. 990
 State of Colorado, County of PROWERS SS

Subscribed and sworn to before me this 21st day of JAN, 1975.

My Commission expires: Nov 6, 1976

Notary Public Jerry Hamrick

COLORADO DIVISION OF WATER RESOURCES
300 Columbine Bldg., 1845 Sherman St., Denver, Colorado 80203

PERMIT APPLICATION FORM

Application must be complete where applicable. Type or print in BLACK INK. No overstrikes or erasures unless initialed. Proper fee must be submitted with the application.

[Handwritten initials]

() A PERMIT TO USE GROUND WATER
(X) A PERMIT TO CONSTRUCT A WELL
FOR: (X) A PERMIT TO INSTALL A PUMP

() REPLACEMENT FOR NO. _____
() OTHER _____

RECEIVED
APR 22 '74
WATER RESOURCES
STATE ENGINEER
COLO.

RECEIVED
APR 12 '74
WATER RESOURCES
STATE ENGINEER
COLO.

(1) APPLICANT - mailing address

NAME Wilbur K. Beedy
STREET Box 3
CITY Lycan, Colorado 81056
(State) (Zip)
TELEPHONE NO. 537-6265

FOR OFFICE USE ONLY: DO NOT WRITE IN THIS COLUMN

Receipt No. 513891
Basin 3 Dist. _____

(2) LOCATION OF PROPOSED WELL

County Prowers
NW 1/4 of the SW 1/4, Section 33
Twp. 27 S, Rng. 42 W, _____ 6 P.M.

CONDITIONS OF APPROVAL

This well shall be used in such a way as to cause no material injury to existing water rights. The issuance of the permit does not assure the applicant that no injury will occur to another vested water right or preclude another owner of a vested water right from seeking relief in a civil court action.

THE ISSUANCE OF THIS PERMIT IS CONDITIONAL ON MEASUREMENT OF ANNUAL GROUND WATER WITHDRAWAL BY A METHOD AND PROCEDURE SATISFACTORY TO THE GROUND WATER COMMISSION UNDER EXISTING POLICY.

(3) WATER USE AND WELL DATA

Proposed maximum pumping rate (gpm) 1,100
Average annual amount of ground water to be appropriated (acre-feet): 840
Number of acres to be irrigated: 240 ✓
Proposed total depth (feet): 200'
Aquifer ground water is to be obtained from:
Ogalala

This permit must be drilled at least 1/2 mile from any approved permit or existing well for commercial, industrial, municipal or irrigation use from the same aquifer or aquifers. Total annual appropriation of this application and permits #15324-F, 15489-F and 15948-F limited to 4,200 acre-feet.

[Handwritten signature] 7-15-74

Owner's well designation _____

GROUND WATER TO BE USED FOR:

() HOUSEHOLD USE ONLY - no irrigation (0)
() DOMESTIC (1) () INDUSTRIAL (5)
() LIVESTOCK (2) (X) IRRIGATION (6)
() COMMERCIAL (4) () MUNICIPAL (8)
() OTHER (9) _____

APPLICATION APPROVED

I.D. 2 W.D. 67 COUNTY 50

(4) DRILLER

Name William Smith
Street _____
City Holly, Colorado 81047
(State) (Zip)
Telephone No. 537-6500 Lic. No. 490

PERMIT NUMBER 018607-F

DATE ISSUED JUL 15 1974

EXPIRATION DATE JUL 15 1975

[Handwritten signature]
DEPUTY (STATE ENGINEER)
BY *[Handwritten signature]*

AP
NP

(5) THE LOCATION OF THE PROPOSED WELL and the area on which the water will be used must be indicated on the diagram below. Use the **CENTER SECTION** (1 section, 640 acres) for the well location.

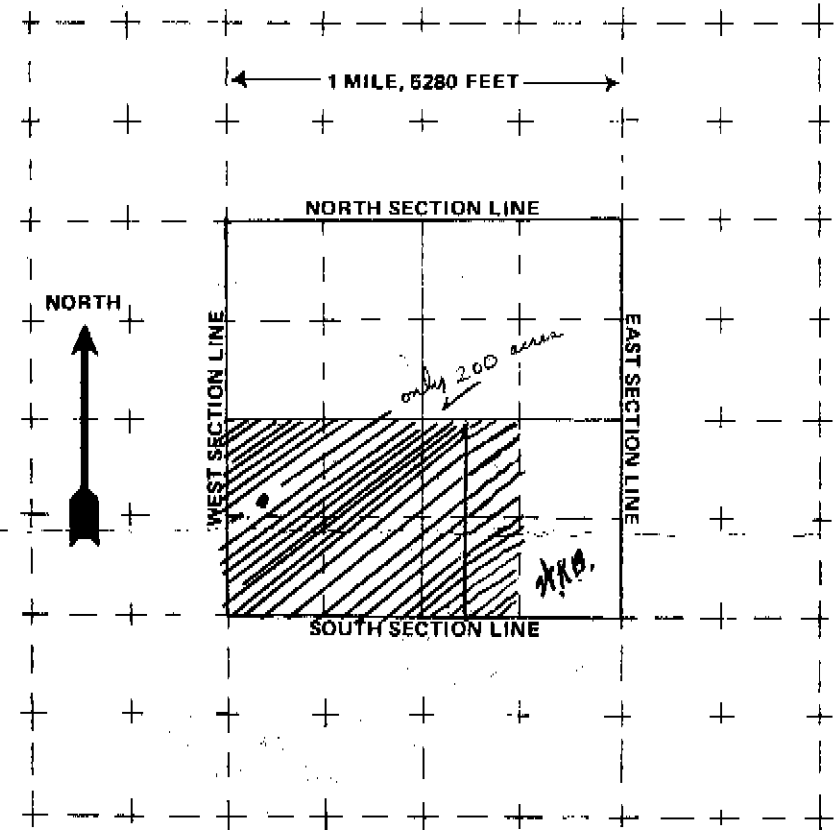

The scale of the diagram is 2 inches = 1 mile
Each small square represents 40 acres.

WATER EQUIVALENTS TABLE (Rounded Figures)

An acre-foot covers 1 acre of land 1 foot deep
1 cubic foot per second (cfs) . . . 449 gallons per minute (gpm)
A family of 5 will require approximately 1 acre-foot of water per year.
1 acre-foot . . . 43,560 cubic feet . . . 325,900 gallons.
1,000 gpm pumped continuously for one day produces 4.42 acre-feet.

(6) THE WELL MUST BE LOCATED BELOW by distances from section lines.

1,500 ft. from South sec. line.
(north or south)

500 ft. from West sec. line.
(east or west)

LOT _____ BLOCK _____ FILING # _____

SUBDIVISION _____

(7) TRACT ON WHICH WELL WILL BE LOCATED

No. of acres 240 Will this be the only well on this tract? Yes

(8) PROPOSED CASING PROGRAM

Plain Casing

16 in. from 0 ft. to 140 ft.

_____ in. from _____ ft. to _____ ft.

Perforated casing

24 in. from 140 ft. to 200 ft.

_____ in. from _____ ft. to _____ ft.

(9) FOR REPLACEMENT WELLS give distance and direction from old well and plans for plugging it:

(10) LAND ON WHICH GROUND WATER WILL BE USED:

Owner(s): Wilbur K. Beedy and Ada F. Beedy

No. of acres: 360 240 H.K.B.

Legal description: SW 33-27-42W & WNW 1/4 SE 1/4 & WSW 1/4 SE 1/4 of 33-27-42

(11) DETAILED DESCRIPTION of the use of ground water: Household use and domestic wells must indicate type of disposal system to be used. Plan to flood irrigate full 160 Acres SW 1/4-33-27-42 and irrigate 80 Acres into SE 1/4.

(12) OTHER WATER RIGHTS used on this land, including wells.

Type of right	Used for (purpose)	Legal Description of land on which used

(13) THE APPLICANT(S) STATE(S) THAT THE INFORMATION SET FORTH HEREON IS TRUE TO THE BEST OF HIS KNOWLEDGE.

Wilbur K. Beedy
SIGNATURE OF APPLICANT(S)



DIVISION OF WATER RESOURCES

Department of Natural Resources
1313 Sherman Street - Room 818
Denver, Colorado 80203
Administration (303) 892-3581
Ground Water (303) 892-3587

April 7, 1977

CERTIFIED MAIL NO: 434768
(return receipt requested)

Mr. Wilbur K. Beedy
Box 3
Lycan, Colorado 81056

Dear Mr. Beedy:

On July 15, 1974, you were issued Permit No. 18607-F, located in the Northwest 1/4 of the Southwest 1/4 of Section 33, Township 27 South, Range 42 West, 6th P. M. According to our records, a well completion report for this permit was received on January 22, 1975; however, no evidence of beneficial use has been received by the Colorado Ground Water Commission.

C. R. S., 37-90-108(4) states:

"The procedural requirement that a statement of beneficial use shall be filed shall apply to all permits wherein the water was put to beneficial use since June 30, 1969. If information pertaining to completion of the well as required in subsection (1) of this section has been received, but evidence that water has been placed to beneficial use has not been received as of the expiration date of the conditional permit, the commission shall so notify the applicant by certified mail. The notice shall give the applicant the opportunity to submit proof that the water was put to beneficial use prior to the expiration date, but due to excusable neglect, inadvertence, or mistake, the applicant failed to submit the evidence on time. The proof must be received by the commission within twenty days of receipt of the notice by the applicant, and must be accompanied by a filing fee of thirty dollars. If the proof can be given favorable consideration by the ground water commission, then, within thirty days, a synopsis of the proof shall be published, specifying that objections shall be filed within thirty days. After the expiration of the time for filing objections, if no such objections have been filed, the commission shall, if it finds the proof to be satisfactory, find that the conditional permit should remain in force and effect. If objections have been filed together with a nonrefundable filing fee of ten dollars, the commission shall set a date for a hearing

18607-F

Wilbur K. Beedy

-2-

April 7, 1977

on the proof and the objections thereto, and shall notify the applicant and the objectors of the time and place. The commission shall consider all evidence presented at the hearing and all other matters set forth in this section in determining whether the conditional permit should remain in force and effect."

Therefore, the commission must receive proof that this well was put to beneficial use prior to July 15, 1975, and the proof must be received within twenty days of receipt of this notice, accompanied by a filing fee of thirty dollars. A Statement of Beneficial Use form is enclosed for your convenience. If no such proof is received, Permit No. 18607-F will be permanently expired.

If you have any questions, contact Debbie Erker of this office.

Very truly yours,

Leonard A. Mercer
Supervising Engineer
Designated Basins Branch

LAM/DKE:lk
Enclosure

Best Copy Available

No. 434768

RECEIPT FOR CERTIFIED MAIL

NO INSURANCE COVERAGE PROVIDED - NOT FOR INTERNATIONAL MAIL (See Reverse)

SENT TO		11000000000000000000	
STREET AND NO.		11000000000000000000	
P.O. STATE AND ZIP CODE		11000000000000000000	
POSTAGE		\$ 8.15	
CERTIFIED FEE		✓	
SPECIAL DELIVERY			
RESTRICTED DELIVERY			
SHOW TO WHOM AND DATE DELIVERED			
SHOW TO WHOM AND DATE DELIVERY			
SHOW TO WHOM AND DATE DELIVERED WITH RESTRICTED DELIVERY			
SHOW TO WHOM AND DATE AND ADDRESS OF DELIVERY WITH RESTRICTED DELIVERY			
TOTAL POSTAGE AND FEES		\$ 8.15	
POSTMARK OR DATE			

PS Form 3800, Apr. 1976

PS Form 3811, Mar. 1976

1. The following service is requested (check one):
 Show to whom and date delivered..... 15¢
 Show to whom, date, & address of delivery.. 35¢
 RESTRICTED DELIVERY.
 Show to whom and date delivered..... 65¢
 RESTRICTED DELIVERY.
 Show to whom, date, and address of delivery 85¢

2. ARTICLE ADDRESSED TO:
 11000000000000000000

3. ARTICLE DESCRIPTION:
 11000000000000000000

REGISTERED NO. CERTIFIED NO. INSURED NO.
 11000000000000000000

(Always obtain signature of addressee or agent)

I have received the article described above.
 SIGNATURE Addressee Authorized agent
 11000000000000000000

4. DATE OF DELIVERY
 4/11/77

5. ADDRESS (Complete only if requested)

6. UNABLE TO DELIVER BECAUSE:

CLERK'S INITIALS
 11000000000000000000

APR 11 1977

RETURN RECEIPT, REGISTERED, INSURED AND CERTIFIED MAIL

RICHARD D. LAMM
Governor



C. J. KUIPER
State Engineer

DIVISION OF WATER RESOURCES

Department of Natural Resources
1313 Sherman Street - Room 818
Denver, Colorado 80203
Administration (303) 892-3581
Ground Water (303) 892-3587

November 9, 1977

Wilbur K. Beedy
Star Rt. 1 Box 32 A
Holly Colorado 81047

Dear Sir:

On July 15, 1974 you were issued irrigation well permit #018607-F at a location in the Northwest 1/4 of the Southwest 1/4 of section 33, township 27 South, range 42 West, Prowers County, Colorado.

This permit expired on July 15, 1975 and you had not submitted your statement of beneficial use by that time.

On April 7, 1977, you were mailed a letter by certified mail, receipt number 434768 notifying you that your permit had expired and you had 20 days in accordance with C.R.S. 1973 as amended 37-90-108 (4) to submit proof that water from this well was put to a beneficial use before the expiration date.

On April 18, 1977, you submitted your statement of beneficial use stating that the water from this well was first put to a beneficial use on October 1, 1974.

We advertised this application in accordance with the above state statute and that you, through excusable neglect, inadvertence or mistake, did not file your statement of beneficial use on time. However, you submitted proof that the water was put to a beneficial use during the valid period of the permit.

There were no objections to this advertisement during the objection period.

On November 4, 1977, the Colorado Ground Water Commission accepted your late filing of beneficial use in accordance with C.R.S. 1973 as amended 37-90-108 (4).

This letter is to advise you that your conditional permit #018607-F located in the Northwest 1/4 of the Southwest of section 33, township 27 South, range 42 West, Prowers County, Colorado has qualified under the statutes and is now valid.

Very truly yours,

Leonard A. Mercer
Supervising Engineer,
Designated Basin Branch

LAM:ksm

JOHN D. VANDERHOOF
Governor

OBJ. DATE
JUNE 17, 1974



C. J. KUIPER
State Engineer

DIVISION OF WATER RESOURCES

Department of Natural Resources
300 Columbine Building
1845 Sherman Street
Denver, Colorado 80203

May 3, 1974

CERTIFIED MAIL
NO:

Dear Sir:

Please publish the enclosed legal notice in your editions of May 9, 1974 and May 16, 1974, or as close to these dates as possible.

It is realized that the furnishing of a proof cannot be made because of the time limitation, but we ask that you furnish four copies of the proof of publication upon completion.

Please submit your billing, four copies, to:

Colorado Ground Water Commission
300 Columbine Building
1845 Sherman Street
Denver, Colorado 80203

We have been advised by the State Controller and the State Purchasing Agent that we must request four copies of the billing and four copies of the proof of publication. Only one copy of the proof of publication must be notarized.

Your assistance in getting this in the proper editions is appreciated.

Very truly yours,

Harlan W. Erker
by Kenneth R. Johnson

Harlan W. Erker
Deputy State Engineer
Ground Water Section

HWE/DRS:1ks
Enclosures

LEGAL NOTICE

IN RE THE SOUTHERN HIGH PLAINS)
GROUND WATER BASIN) NOTICE

TO: ALL PERSONS WHO MAY HAVE ANY INTEREST IN THE MATTER

Take notice that pursuant to Section 148-18-6 (2) CRS, 1963, as amended, the following persons have made application for the appropriation of ground water from the Southern High Plains Ground Water Basin.

PROWERS COUNTY

1. Mr. Wilbur K. Beedy, Box 3, Lycan, Colorado, 81056, for irrigation of 240 acres from a well in the NW 1/4 of the SW 1/4 of Sec. 33, T. 27 S., R. 42 W., 6th P.M., with an estimated maximum yield of 1100 GPM, and an estimated average annual use of 840 acre-feet from the Ogallala formation.

Objection to the issuance of these permits shall be made in writing, and shall be accompanied by a \$10. fee for each permit to which objection is made to the Colorado Ground Water Commission, 300 Columbine Building, 1845 Sherman Street, Denver, Colorado, no later than June 17, 1974.

RICHARD D. LAMM
Governor



C. J. KUIPER
State Engineer

*5BI. DATE
JULY 25, 1977
33 27 42*

DIVISION OF WATER RESOURCES

Department of Natural Resources
1313 Sherman Street - Room 818
Denver, Colorado 80203
Administration (303) 892-3581
Ground Water (303) 892-3587

June 10, 1977

CERTIFIED MAIL
NO:

Dear Sir:

Please publish the enclosed legal notice in your editions of June 17, 1977 and June 24, 1977, or as close to these dates as possible.

It is realized that the furnishing of a proof cannot be made because of the time limitation, but we ask that you furnish four copies of the proof of publication upon completion.

Please submit your billing, four copies, to:

Colorado Ground Water Commission
1313 Sherman Street, Room 818
Centennial Building
Denver, Colorado 80203

We have been advised by the State Controller and the State Purchasing Agent that we must request four copies of the billing and four copies of the proof of publication. Only one copy of the proof of publication must be notarized.

Your assistance in getting this in the proper editions is appreciated.

Very truly yours,

Bruce E. DeBrine

Bruce E. DeBrine
Deputy State Engineer
Ground Water Section

by L.C.

BED:tkc
Enclosures

LEGAL NOTICE

IN RE THE SOUTHERN HIGH PLAINS)
GROUND WATER BASIN) NOTICE

TO: ALL PERSONS WHO MAY HAVE ANY INTEREST IN THE MATTER.

Take notice that pursuant to C.R.S. 1973, 37-90-108(4), (S. B. 134, S. L. 1975) the following applicant has offered evidence that designated ground water was put to beneficial use prior to the expiration date of a conditional permit to appropriate designated ground water, but due to alleged excusable neglect, inadvertence, or mistake, the applicant failed to submit the evidence prior to the expiration date of the conditional permit:

Wilbur K. Beedy, in a Statement of Beneficial Use, offered evidence that water was first put to beneficial use on October 1, 1974, from a well located in the NW $\frac{1}{4}$ of the SW $\frac{1}{4}$ of Sec. 33, T. 27 S., R. 42 W., of the 6th P.M., Prowers County, Colorado. The well was completed in August of 1974, under conditional permit #18607-F, before its expiration date of July 15, 1975.

If no objections are received, the Colorado Ground Water Commission, if it finds the evidence to be satisfactory, shall find that the conditional permit shall remain in force and effect. A written objection to this application shall be filed with the Colorado Ground Water Commission, 1313 Sherman Street, Room 818 Centennial Building, Denver, Colorado, 80203, together with a \$10.00 non-refundable fee for each objection no later than July 25, 1977.

DIVISION OF WATER RESOURCES, DEPARTMENT OF NATURAL RESOURCES
101 Columbine Bldg., 1845 Sherman Street, Denver, Colorado 80203

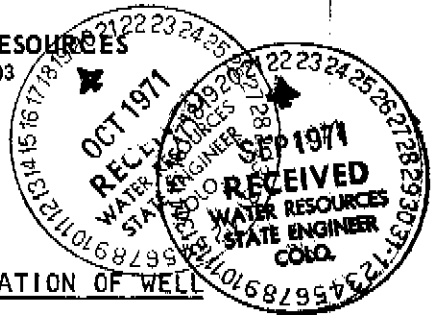

APPLICATION FOR: A PERMIT TO USE GROUND WATER
 A PERMIT TO CONSTRUCT A WELL
 REPLACEMENT FOR NO. _____
 A PERMIT TO INSTALL A PUMP
 OTHER

PRINT OR TYPE LOCATION OF WELL

APPLICANT Wilbur K. Beedy COUNTY Prowers

Street Address Box 7 SE $\frac{1}{4}$ of the SE $\frac{1}{4}$ sec. 33-27-42

City & State Lycaon, Colo. 81056 T. 27S, R. 42 W., 6 P.M.

Use of ground water Irrigation Street or Lot & Block _____

Owner of land on which well is located Ada and Wilbur Beedy City or Subdiv. _____ Filing Southern High Plains

Owner of irrigated land Ada + Wilbur Beedy Ground Water Basin SE-2 In-Closed Basin

Number of acres to be irrigated 1200 with 2 other wells Water Management District Southern High Plains Ground Water Users

Legal description of irrigated land Sec. 28 And Sec. 33 - 27-42W LOCATE WELL ON THE BACK OF THIS SHEET

In conjunction with 2 wells in operation Permits Listed Below
Other water rights on this land Permits 015324-F 015489-F
Aquifer (s) ground water is to be obtained from Ogalala

Driller William Smith No. H90

Driller's Address Holly Colo

Wilbur K. Beedy
Signature of Applicant

Storage capacity Land Irrigated AF

ANTICIPATED PUMPING RATE 1200 GPM

AVERAGE ANNUAL AMOUNT OF GROUND WATER TO BE APPROPRIATED 1200 Acre-feet

ESTIMATED WELL DATA

Anticipated start of drilling Dec. 1971

Anticipated start of use Jan. 1972

Hole Diameter:
28 in. from 0 ft. to 200 ft.
in. from _____ ft. to _____ ft.

Casing:
Plain 16 in. from 0 ft. to 100 ft.
in. from _____ ft. to _____ ft.
Perf. 16 in. from 100 ft. to 200 ft.
in. from _____ ft. to _____ ft.

ESTIMATED PUMP DATA
Type Turbine HP 80 Outlet Size 8

CONDITIONS OF APPROVAL
THE ISSUANCE OF THIS PERMIT IS CONDITIONAL UPON MEASUREMENT OF ANNUAL GROUND WATER WITHDRAWAL BY A METHOD AND PROCEDURE SATISFACTORY TO THE GROUND WATER COMMISSION UNDER EXISTING POLICY. USED IN CONJUNCTION WITH PERMIT NO. 15324 AND 15489 TO IRRIGATE 1200 ACRES. LIMITED TO 4200 ACRE-Feet AMONG THE TWO ABOVE PERMITS AND THIS PERMIT. Sam 12-21-71

APPLICATION APPROVED:
VALID FOR ONE (1) YEAR AFTER DATE ISSUED UNLESS EXTENDED FOR GOOD CAUSE SHOWN TO THE ISSUING AGENCY

PERMIT NO. 015948-F CONDITIONAL

DATE ISSUED DEC 23 1971

[Signature]
STATE ENGINEER

BY _____

APPLICATION MUST BE COMPLETED SATISFACTORILY BEFORE ACCEPTANCE (OVER)

THE LOCATION OF THE PROPOSED WELL SHALL BE SHOWN ON THE DIAGRAM BELOW WITH REFERENCE TO SECTION LINES OR GOVERNMENT SURVEY CORNERS OR MONUMENTS.

965 feet from 33-27-42 (~~North~~ or South) section line
40 feet from 33-27-42 (~~East or West~~) section line
EAST

IF WELL IS FOR IRRIGATION, THE AREA TO BE IRRIGATED MUST BE SHADED OR CROSS-HATCHED.

This diagram represents nine (9) sections. Use the CENTER SQUARE (one section) to indicate the location of the well.

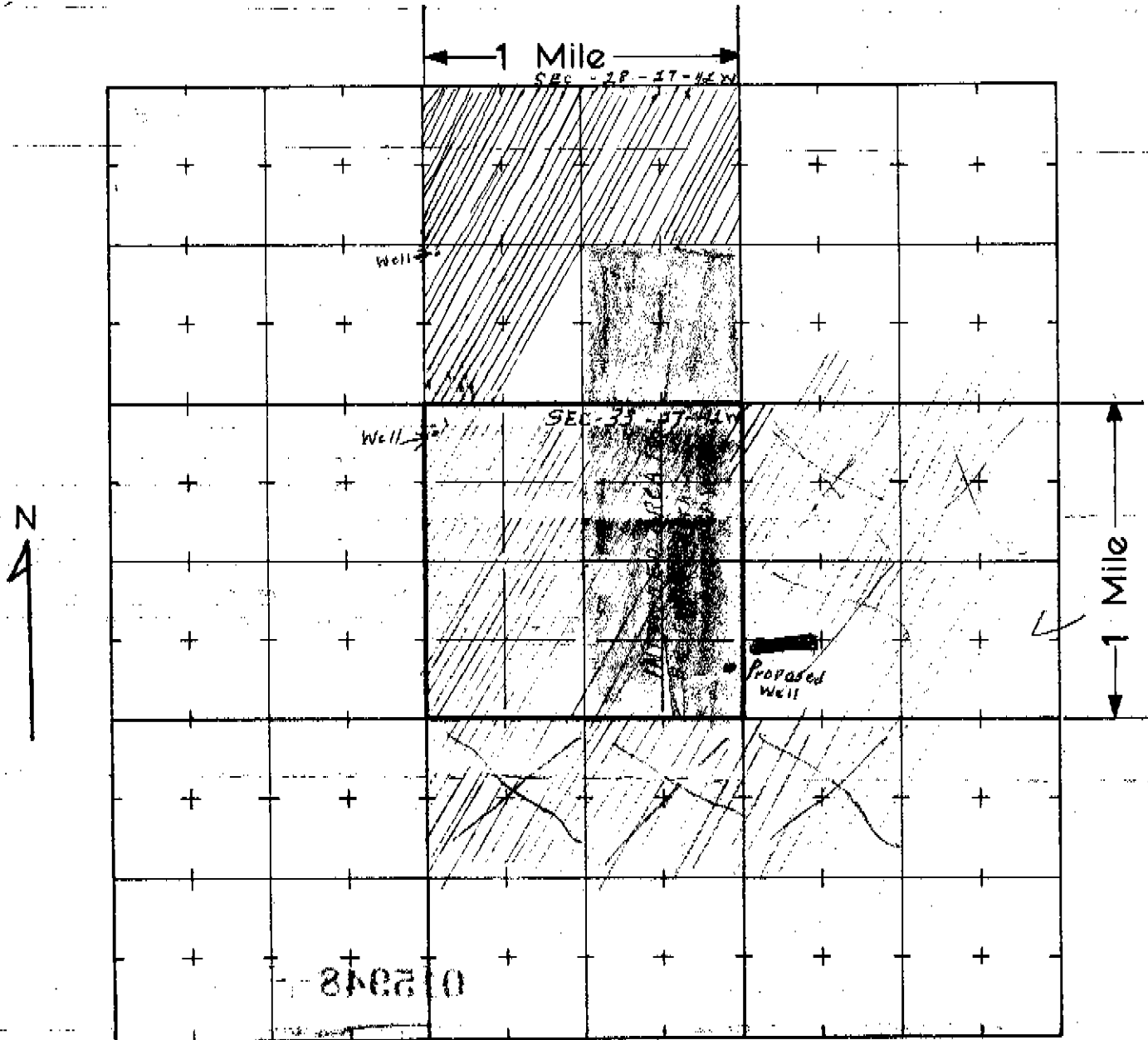

THE SCALE OF THE DIAGRAM IS TWO INCHES EQUALS ONE-MILE

Best Copy Available

SOUTHERN HIGH PLAINS PERMIT INFORMATION SHEET

Permit No. 15489-F

OWNER <u>Wilbur K. Beedy</u>	Priority Date <u>1-19-71</u>	Div <u>2</u>
ADDR. <u>Star Pl. 1, Box 32A</u>	Use <u>Irrigation</u>	Co <u>50</u>
<u>Holly, CO 81047</u>	Depth <u>210 ft.</u>	WD <u>67</u>
	Aquifer <u>Ogallala</u>	MD <u>10</u>
PHONE (h) <u>303-537-6265</u>	Meter Required? <input checked="" type="checkbox"/> Yes <input type="checkbox"/> No	DB <u>03</u>
(w)	Expanded Acres? <input type="checkbox"/> Yes, see below <input type="checkbox"/> No	Grp <u>101</u>
	Commingleing? <input type="checkbox"/> Yes, see below <input type="checkbox"/> No	

WELL LOCATION NW 1/4 NW 1/4, Section 33, Township 27 South, Range 42 West
4112 feet from the South section line, 150 feet from the West section line

101

PERMIT STATISTICS 1200 Acre-feet/year, 2000 G.P.M., 1200 Acres

Description of irrigated acres: Sec. 28 and Sec 33, T27S, R42W.
(Diagram indicates a part of the S $\frac{1}{2}$ S $\frac{1}{2}$ Sec 33 not irrigated)
Need: SBU

Date Completed 3-30-71, Date Issued 3-26-71, Beneficial Use expiration date 3-26-74, Action Code _____

Associated permits and notes P.N. 15324-F, 15489-F, 15748-F and 18607-F
are limited to a total appropriation of 4200 ac-ft/yr.
(7-15-74 - see P.N. 18607-F)

Commingleed?

Initials WMB Date 2/19/73

EXPANDED ACRES Priority Date _____, The priority is the date of Application First Use Other _____

_____ Acre-feet/year, _____ Additional Acres, _____ Acres Total Description of Additional Acres Total Acres: _____

Initials _____ Date _____

COMMINGLING Commingled Permits _____

_____ Acre-feet/year, _____ Acres Description of irrigated acres: _____

Initials _____ Date _____

FINAL PERMIT EVALUATION CHECKLIST

- Evaluated Initials _____ Date _____ Checked: Initials _____ Date _____
- SBU received Date _____ Reasons: not required, or if required, then received
- Clarified Initials _____ Date _____ Checked: Initials _____ Date _____
- Data entered Initials MAS Date 4/20/93 Verified: Initials _____ Date _____
- Final Permit Fee received Receipt No. _____
- Final Permit issued Date _____

OFFICE USE

1/14/93

SOUTHERN HIGH PLAINS PERMIT INFORMATION SHEET

Permit No. 49

OWNER <u>Walter K. Beady</u>	Priority Date <u>1-19-71</u>	DIV <u>2</u>
ADDR. <u>Star Rt. 1, Box 32A</u> <u>Holly, CO 81047</u> <u>2407 Holman Rd</u> <u>Stanford, PA 93730</u>	Use <u>Irrigation</u>	Co <u>50</u>
PHONE <u>(h) 303-537-6265</u> <u>(w)</u>	Depth <u>210 ft.</u>	WD <u>67</u>
	Aquifer <u>Ogallala</u>	MD <u>10</u>
	Meter Required? <input checked="" type="checkbox"/> Yes <input type="checkbox"/> No	DB <u>03</u>
	Expanded Acres? <input type="checkbox"/> Yes, see below <input type="checkbox"/> No	Grp <u>101</u>
	Commingling? <input type="checkbox"/> Yes, see below <input type="checkbox"/> No	

WELL LOCATION NW 1/4 NW 1/4, Section 33, Township 27 South, Range 42 West
412 feet from the South section line, 150 feet from the West section line

PERMIT STATISTICS 1200 Acre-feet/year, 2000 G.P.M., 1200 Acres

Description of irrigated acres: Sec 28 and Sec 33, T27S, R42W.
(Diagram indicates a part of the S $\frac{1}{2}$ S $\frac{1}{2}$ Sec 33 not irrigated)
Need: SBU

Date Completed 3-30-71, Date Issued 3-26-71, Beneficial Use expiration date 3-26-74, Action Code _____

Associated permits and notes P.N. 15324-F, 15489-F, 15948-F and 18607-F
are limited to a total appropriation of 4200 ac-ft/yr.
(7-15-74 - see P.N. 18607-F)

Commingled?

Initials DM Date 2/19/93

EXPANDED ACRES Priority Date _____, The priority is the date of Application First Use Other _____

_____ Acre-feet/year, _____ Additional Acres, _____ Acres Total Description of Additional Acres Total Acres: _____

Initials _____ Date _____

COMMINGLING Commingled Permits _____

_____ Acre-feet/year, _____ Acres Description of irrigated acres: _____

Initials _____ Date _____

FINAL PERMIT EVALUATION CHECKLIST

Evaluated Initials _____ Date _____ Checked: Initials _____ Date _____

SBU received Date _____ Reasons: not required, or if required, then received

Clarified Initials _____ Date _____ Checked: Initials _____ Date _____

Data entered Initials MAS Date 4/20/93 Verified: Initials _____ Date _____

Final Permit Fee received Receipt No. _____

Final Permit issued Date _____

OFFICE USE

STATE OF COLORADO
DIVISION OF WATER RESOURCES
OFFICE OF THE STATE ENGINEER



Index No. 2915
IDWD 2-67
Completion USE-6
Yield _____
Checked By _____

ENT

MAP AND STATEMENT FOR WATER WELL FILING

PERMIT NUMBER 0

WELL LOCATION

STATE OF COLORADO) SS

CLAIMANT (s) Wilbur K. Beedy

PROWERS County

being duly sworn upon oath deposes and says that he (they) is (are) the owner (s) of the well described hereon; the total number of acres

NW 1/4 of NW 1/4, sec. 33

of land irrigated from this well is 1200;

T. 27S R. 42W 6 P.M.

work was commenced on this well by actual construction on the

INDICATE WELL LOCATION ON DIAGRAM

26th day of March 19 71; the sustained

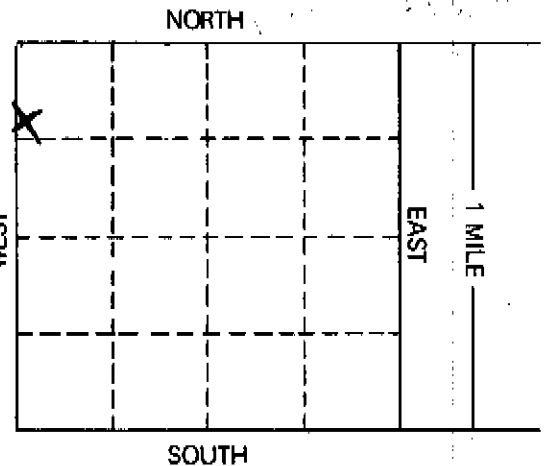

yield from said well is 1200 gpm, for which claim is hereby made

for Irrigation purpose (s);

the average annual amount to be diverted is 1200 acre-ft. acre-feet; this map and statement is filed in compliance with law; he (they) has (have) read the statements made hereon; knows the content thereof; and that the same are true of his (their) own knowledge.

Signature (s) Wilbur K. Beedy

Address: Box 3 Lyncan, Colo.

WELL SHALL BE LOCATED WITH REFERENCE TO GOVERNMENT SURVEY CORNERS OR MONUMENTS, OR SECTION LINES BY DISTANCE AND BEARING.

Subscribed and sworn to before me on this 21 day

of August, 19 71

4112 ft. from South section line.
(North or South)

My Commission expires: 5-14-74
(Seal)

150 ft. from West section line.
(East or West)

Clifton J. Jackson
Notary Public

Ground Water Basin Southern High Plains

Water Management District Southern High Plains Ground Water ASSN.

Domestic wells may be located by the following:

WELL DATA

Date Completed March 30, 1971

Static Water Level 140 ft.

Total Depth of Well 210 ft.

LOT _____, BLOCK _____

SUBDIVISION _____

FILING # _____

ACCEPTED FOR FILING IN THE OFFICE OF THE STATE ENGINEER OF COLORADO ON THIS _____ DAY

OF _____, 19 _____

STATE ENGINEER

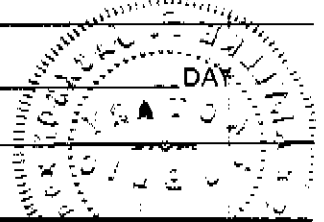

FORM TO BE MADE OUT IN QUADRUPPLICATE: WHITE FORM must be an original copy on both sides and signed. WHITE AND GREEN copies must be filed with the State Engineer within 30 days after the well is completed or within 7 days after expiration date of the permit, whichever is sooner. PINK COPY is for the Owner and YELLOW COPY is for the Driller.

WELL LOG

WELL DATA

From	To	Type & Color of Material	Water Loc.
0	15	TOP 7 clay	
15	45	clay	
45	75	clay & sand	
75	90	sand & cemented sand	
90	141	clay	
141	165	sand & clay	X
165	176	sand	X
176	184	clay	
184	210	sand coarse	X
210	212	clay	

Type Drilling REV. ROTARY

HOLE DIAMETER:

2 8 in. from 0 ft. to 210 ft.
 _____ in. from _____ ft. to _____ ft.
 _____ in. from _____ ft. to _____ ft.

CASING RECORD

Plain Casing

Size 16, kind 5/8 from 0 ft. to 140 ft.
 Size ~~16~~, kind ~~5/8~~ from 140 ft. to 210 ft.
 Size _____, kind _____ from _____ ft. to _____ ft.

Perforated Casing

Size 16, kind 5/8 from 140 ft. to 210 ft.
 Size _____, kind _____ from _____ ft. to _____ ft.
 Size _____, kind _____ from _____ ft. to _____ ft.

GROUTING RECORD

Material _____
 Intervals _____
 Placement Method _____

GRAVEL PACK RECORD

Size 3/8 Interval 0 - 210

TEST DATA

Date Tested APR 11 5
MARCH 5, 71
 Type of Pump TEST PUMP
 Length of Test 24 hr
 Sustained Yield (Measured) 1400
 Drawdown 10'

WELL DRILLERS STATEMENT

The undersigned, being duly sworn, deposes and says; he is the driller of the well hereon described; he has read the statement made hereon; knows the content thereof, and the same is true of his own knowledge.

W. Smith
X Ark Valley Pump Supply
 License No. 490

State of Colorado, County of Huerfano ss

Subscribed and sworn to before me this 21 day of August, 19 71

My Commission expires 5-14-74, 19 71 Archie J. Jackson
 Notary Public

Use additional paper if necessary to complete log.

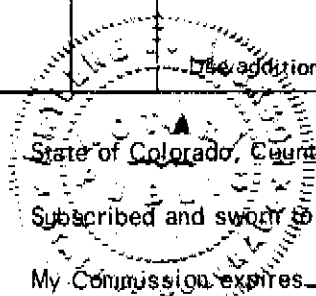

APPLICATION FOR: A PERMIT TO USE GROUND WATER
 A PERMIT TO CONSTRUCT A WELL
 REPLACEMENT FOR NO. _____
 A PERMIT TO INSTALL A PUMP **B**
 OTHER

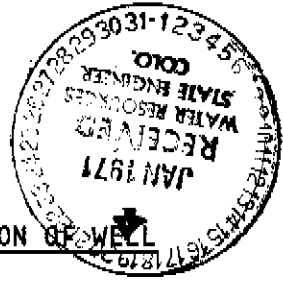

PRINT OR TYPE

LOCATION OF WELL

APPLICANT Wilbur K. Beedy

COUNTY Prowers

Street Address Box 3

NW 1/4, NW 1/4, sec. 33

City & State Lycan, Colorado 81056

T. 27 S, R. 42 W, 6 P.M.

Use of ground water Irrigation

Street or

Owner of land on which well

Lot & Block _____

is located Wilbur K. Beedy

City or

Number of acres

Subdivision _____

to be irrigated 1200

Ground Water Basin Southern High Plains

Legal description of

Water Management

irrigated land Sec. 28 & 33-27-42

District Southern High Plains Ground Water Assn.

Other water rights on

LOCATE WELL ON THE BACK OF THIS SHEET

this land Permit No. 015324 -F

Owner of irrigated

Driller William Smith No. 490

land Wilbur K. Beedy & Ada F. Beedy

Driller's

Aquifer(s) ground water is to be obtained

Address Holly, Colorado

from Ogalala

Storage capacity Land Irrigated AF

Signature of Applicant

THE FOLLOWING TWO FIGURES ARE MAXIMUMS AND CANNOT BE EXCEEDED IN FINAL USE.

MAXIMUM PUMPING RATE 2000 GPM
 to be used in conjunction with
 AVERAGE ANNUAL AMOUNT OF GROUND WATER TO
 BE APPROPRIATED 1200 Acre-Feet
 Permit No. 015324 -F

CONDITIONS OF APPROVAL

WELL MUST HAVE A TOTALIZING METER INSTALLED TO RECORD THE TOTAL QUANTITY OF WATER PUMPED EACH YEAR. Ham 3-25-71

LIMITED TO 3 1/2 FEET PER IRRIGATED ACRE ON THIS PERMIT AND IN ASSOCIATION WITH 15324-F Ham 3-25-71

ESTIMATED WELL DATA

Anticipated start of drilling March 19 71

Anticipated start of use April 19 71

Hole Diameter:

28 in. from 0 ft. to 210 ft.
_____ in. from _____ ft. to _____ ft.

Casing:

Plain 16 in. from 0 ft. to 140 ft.
_____ in. from _____ ft. to _____ ft.

Perf. 16 in. from 140 ft. to 210 ft.
_____ in. from _____ ft. to _____ ft.

ESTIMATED PUMP DATA

Type Turbine HP 100 Outlet Size 10H

APPLICATION APPROVED:
 VALID FOR ONE (1) YEAR AFTER DATE ISSUED
 UNLESS EXTENDED FOR GOOD CAUSE SHOWN TO
 THE ISSUING AGENCY
 PERMIT NO. 015489-F CONDITIONAL
 DATE ISSUED MAR 26 1971
State Engineer
 STATE ENGINEER or CHAIRMAN GROUND WATER COMMISSION
 By _____

APPLICATION MUST BE COMPLETED SATISFACTORILY BEFORE ACCEPTANCE

THE LOCATION OF THE PROPOSED WELL SHALL BE SHOWN ON THE DIAGRAM BELOW WITH REFERENCE TO SECTION LINES OR GOVERNMENT SURVEY CORNERS OR MONUMENTS.

4112 feet from 33-27-42 (~~North~~ South) section line
150 feet from 33-27-42 (~~East~~ or West) section line

IF WELL IS FOR IRRIGATION, THE AREA TO BE IRRIGATED MUST BE SHADED OR CROSS-HATCHED.

This diagram represents nine (9) sections. Use the CENTER SQUARE (one section) to indicate the location of the well.

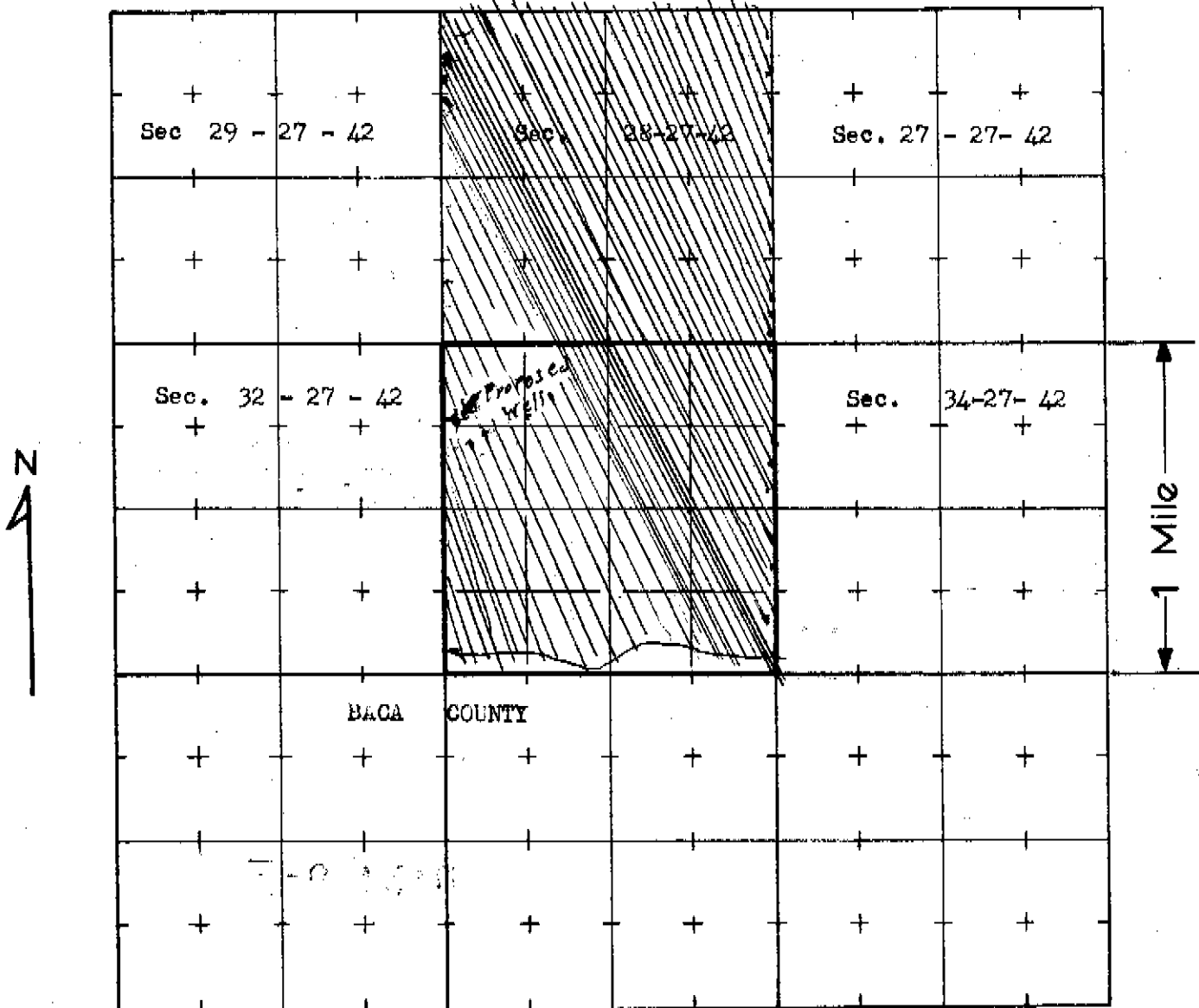

THE SCALE OF THE DIAGRAM IS TWO INCHES EQUALS ONE-MILE

JOHN A. LOVE
Governor



C. J. KUIPER
State Engineer

DIVISION OF WATER RESOURCES

Department of Natural Resources

101 Columbine Building

1845 Sherman Street

Denver, Colorado 80203

February 5, 1971

*March 22 1971
Objection Date
33 27 42*

CERTIFIED MAIL

NO:

The Editor

Dear Sir:

Please publish the enclosed legal notice in your editions of February 11, 1971 and February 18, 1971, or as close to these dates as possible.

It is realized that the furnishing of a proof cannot be made because of the time limitation, but we ask that you furnish four copies of the proof of publication upon completion.

Please submit your billing, four copies to:

Colorado Ground Water Commission
101 Columbine Building
1845 Sherman Street
Denver, Colorado 80203

We have been advised by the State Controller and the State Purchasing Agent that we must request four copies of the billing and four copies of the proof of publication. Only one copy of the proof of publication must be notarized.

Your assistance in getting this in the proper editions is appreciated.

Very truly yours,

Harlan W. Erker
Supervising Engineer
Ground Water Section

HWE:mas

Enclosures

LEGAL NOTICE

IN RE THE SOUTHERN HIGH
PLAINS GROUND WATER BASIN

}
NOTICE

TO: ALL PERSONS WHO MAY HAVE ANY INTEREST IN THE MATTER

Take notice that pursuant to Section 148-18-6 (2) CRS, 1963, as amended, the following persons have made application for the appropriation of ground water from the following individually described aquifers within the Southern High Plains Ground Water Basin:

PROWERS COUNTY

1. Wilbur K. Beedy, Box 3, Lycan, Colorado, irrigation of 1200 acres from a well in the NW¹/₄ of the NW¹/₄ of sec. 33, T. 27 S., R. 42 W., 6 P. M., with an estimated maximum yield of 2000 gpm, and an estimated average annual use of 1200 acre-feet from the Ogallala Formation. This is a relocation of approved permit #15324-F.

Objection to the issuance of this permit shall be made in writing to the Colorado Ground Water Commission, 101 Columbine Building, 1845 Sherman Street, Denver, Colorado, no later than March 22, 1971.