

MAP 17

R30W

JOINS MAP 13

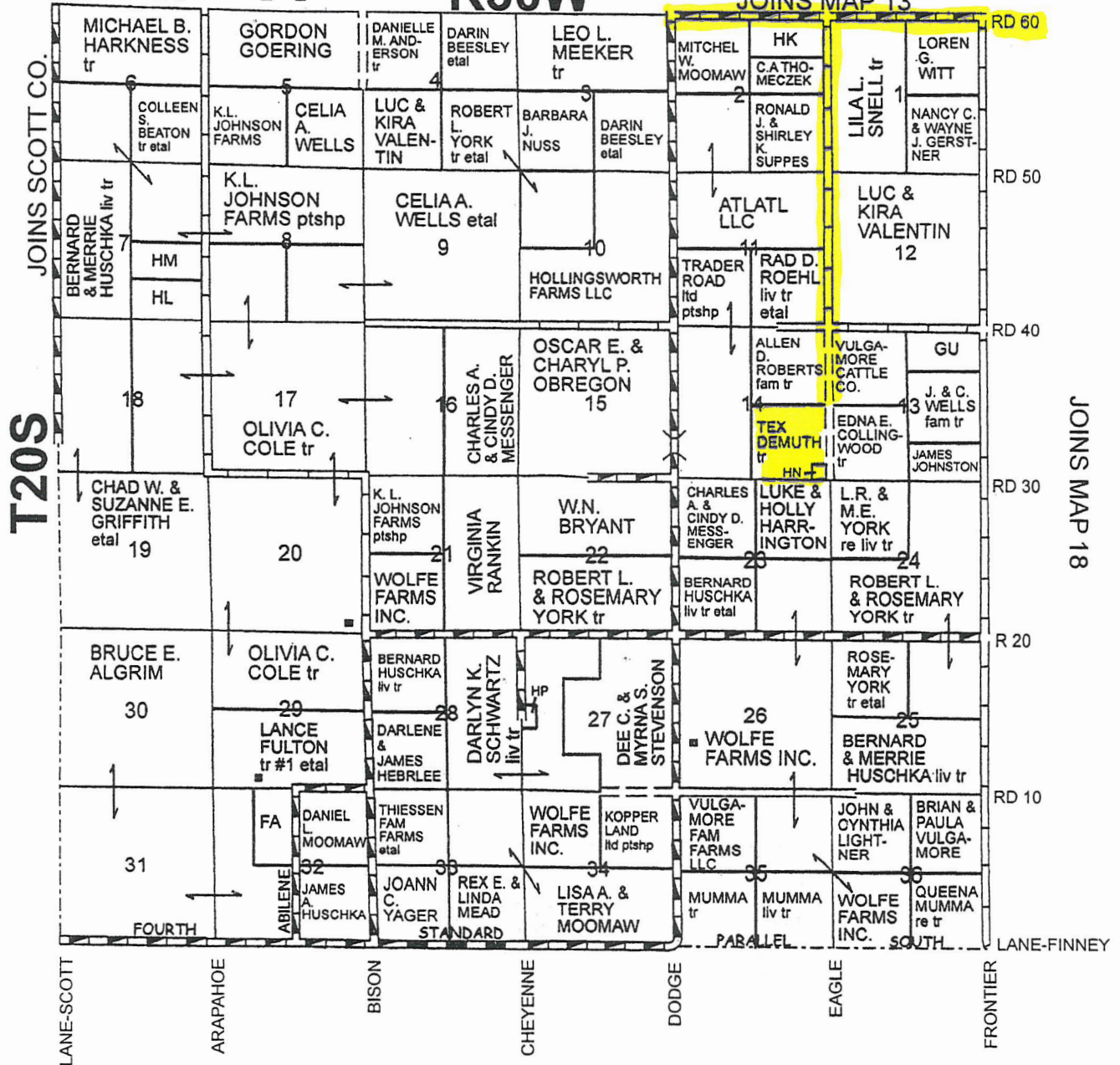

JOINS FINNEY CO.

KANSAS

LANE

Form: FSA-156EZ

See Page 2 for non-discriminatory Statements.



United States Department of Agriculture
Farm Service Agency

Abbreviated 156 Farm Record

FARM : 3500

Prepared : 9/8/23 11:00 AM CST

Crop Year : 2023

Operator Name : TEX O DEMUTH TRUST-IRR
CRP Contract Number(s) : 766B
Recon ID : 20-101-2016-105
Transferred From : None
ARCPLC G/IF Eligibility : Eligible

Farm Land Data

Farmland	Cropland	DCP Cropland	WBP	EWP	WRP	GRP	Sugarcane	Farm Status	Number Of Tracts
162.33	155.90	155.90	0.00	0.00	0.00	0.00	0.0	Active	1
State Conservation	Other Conservation	Effective DCP Cropland	Double Cropped		CRP	MPL	DCP Ag.Rel. Activity	SOD	
0.00	0.00	0.00	0.00		155.90	0.00	0.00	0.00	

Crop Election Choice

ARC Individual	ARC County	Price Loss Coverage
None	None	None

DCP Crop Data

Crop Name	Base Acres	CCC-505 CRP Reduction Acres	PLC Yield	HIP

NOTES

Empty box for notes.

Tract Number : 2920
Description : SE1/4 14-20-30
FSA Physical Location : KANSAS/LANE
ANSI Physical Location : KANSAS/LANE
BIA Unit Range Number :
HEL Status : HEL determinations not completed for all fields on the tract
Wetland Status : Wetland determinations not complete
WL Violations : None
Owners : TEX O DEMUTH TRUST-IRR
Other Producers : None
Recon ID : 20-101-2013-30

Tract Land Data

Farm Land	Cropland	DCP Cropland	WBP	EWP	WRP	GRP	Sugarcane
162.33	155.90	155.90	0.00	0.00	0.00	0.00	0.0
State Conservation	Other Conservation	Effective DCP Cropland	Double Cropped	CRP	MPL	DCP Ag. Rel Activity	SOD
0.00	0.00	0.00	0.00	155.90	0.00	0.00	0.00

KANSAS
LANE
Form: FSA-156EZ



United States Department of Agriculture
Farm Service Agency

Abbreviated 156 Farm Record

FARM : 3500
Prepared : 9/8/23 11:00 AM CST
Crop Year : 2023

DCP Crop Data

Tract 2920 Continued ...

Crop Name	Base Acres	CCC-505 CRP Reduction Acres	PLC Yield
-----------	------------	-----------------------------	-----------

NOTES

--

In accordance with Federal civil rights law and U.S. Department of Agriculture (USDA) civil rights regulations and policies, the USDA, its Agencies, offices, and employees, and institutions participating in or administering USDA programs are prohibited from discriminating based on race, color, national origin, religion, sex, gender identity (including gender expression), sexual orientation, disability, age, marital status, family/parental status, income derived from a public assistance program, political beliefs, or reprisal or retaliation for prior civil rights activity, in any program or activity conducted or funded by USDA (not all bases apply to all programs). Remedies and complaint filing deadlines vary by program or incident.

Persons with disabilities who require alternative means of communication for program information (e.g., Braille, large print, audiotape, American Sign Language, etc.) should contact the responsible Agency or USDA's TARGET Center at (202) 720-2600 (voice and TTY) or contact USDA through the Federal Relay Service at (800) 877-8339. Additionally, program information may be made available in languages other than English.

To file a program discrimination complaint, complete the USDA Program Discrimination Complaint Form, AD-3027, found online at http://www.ascr.usda.gov/complaint_filing_cust.html and at any USDA office or write a letter addressed to USDA and provide in the letter all of the information requested in the form. To request a copy of the complaint form, call (866) 632-9992. Submit your completed form or letter to USDA by: (1) mail: U.S. Department of Agriculture Office of the Assistant Secretary for Civil Rights 1400 Independence Avenue, SW Washington, D.C. 20250-9410; (2) fax: (202) 690-7442; or (3) e-mail: program.intake@usda.gov. USDA is an equal opportunity provider, employer, and lender.



Common Land Unit

- Non-Cropland
- Cropland
- Tract Boundary

Wetland Determination Identifiers

- Restricted Use
- Limited Restrictions
- Exempt from Conservation Compliance Provisions

Unless noted on field:

- | | |
|---------------------------|--------------------------|
| 1/ All Wheat HRW, NI, GR | 6/ Sorghum, GRS, NI, GR |
| 2/ All Wheat HRW, IRR, GR | 7/ Sorghum, GRS, IRR, GR |
| 3/ All Corn YEL, IRR, GR | 8/ Sorghum, CAN, IR, FG |
| 4/ All Corn YEL, NI, GR | 9/ Grass, NAG, NI, GZ |
| 5/ Soybeans, COM, IRR, GR | 10/ Alfalfa, IR, FG |

Tract Cropland Total: 155.90 acres

2023 Program Year

Map Created October 20, 2022

Farm 3500
Tract 2920

14-20-30

Displayed over 2021 NAIP

United States Department of Agriculture (USDA) Farm Service Agency (FSA) maps are for FSA Program administration only. This map does not represent a legal survey or reflect actual ownership; rather it depicts the information provided directly from the producer and/or National Agricultural Imagery Program (NAIP) imagery. The producer accepts the data 'as is' and assumes all risks associated with its use. USDA-FSA assumes no responsibility for actual or consequential damage incurred as a result of any user's reliance on this data outside FSA Programs. Wetland identifiers do not represent the size, shape, or specific determination of the area. Refer to your original determination (CPA-026 and attached maps) for exact boundaries and determinations or contact USDA Natural Resources Conservation Service (NRCS).

CRP-1 (10-22-15) CONSERVATION RESERVE PROGRAM CONTRACT	U.S. DEPARTMENT OF AGRICULTURE Commodity Credit Corporation	1. ST. & CO CODE & ADMIN. LOCATION 20 101	2. SIGN-UP NUMBER 39
		3. CONTRACT NUMBER 766B	4. ACRES FOR ENROLLMENT 155.90

7A. COUNTY OFFICE ADDRESS (Include Zip Code) LANE COUNTY FARM SERVICE AGENCY P O BOX 638 DIGHTON, KS 67839-0638	5. FARM NUMBER 3500	6. TRACT NUMBER(S) 2920
	8. OFFER (Select one) GENERAL <input checked="" type="checkbox"/> ENVIRONMENTAL PRIORITY <input type="checkbox"/>	9. CONTRACT PERIOD FROM: (MM-DD-YYYY) 10-01-2010 TO: (MM-DD-YYYY) 09-30-2025

7B. TELEPHONE NUMBER (Include Area Code): (620) 397-5751

THIS CONTRACT is entered into between the Commodity Credit Corporation (referred to as "CCC") and the undersigned owners, operators, or tenants (referred to as "the Participant"). The Participant agrees to place the designated acreage into the Conservation Reserve Program ("CRP") or other use set by CCC for the stipulated contract period from the date the Contract is executed by the CCC. The Participant also agrees to implement on such designated acreage the Conservation Plan developed for such acreage and approved by the CCC and the Participant. Additionally, the Participant and CCC agree to comply with the terms and conditions contained in this Contract, including the Appendix to this Contract, entitled Appendix to CRP-1, Conservation Reserve Program Contract (referred to as "Appendix"). By signing below, the Participant acknowledges that a copy of the Appendix for the applicable sign-up period has been provided to such person. Such person also agrees to pay such liquidated damages in an amount specified in the Appendix if the Participant withdraws prior to CCC acceptance or rejection. The terms and conditions of this contract are contained in this Form CRP-1 and in the CRP-1 Appendix and any addendum thereto. **BY SIGNING THIS CONTRACT PRODUCERS ACKNOWLEDGE RECEIPT OF THE FOLLOWING FORMS: CRP-1; CRP-1 Appendix and any addendum thereto; CRP-2; CRP-2C; or CRP-2G.**

10A. Rental Rate Per Acre	\$ 35.00	11. Identification of CRP Land (See Page 2 for additional space)				
10B. Annual Contract Payment	\$ 5,457	A. Tract No.	B. Field No.	C. Practice No.	D. Acres	E. Total Estimated Cost-Share
10C. First Year Payment	\$					
(Item 10C applicable only to continuous signup when the first year payment is prorated.)						

12. PARTICIPANTS (If more than three individuals are signing, see Page 3.)

A(1) PARTICIPANT'S NAME AND ADDRESS (Zip Code): TEX O DEMUTH TRUST-IRR P O BOX 918 LAKIN, KS 67860-0918	(2) SHARE 100.00%	(3) SIGNATURE <i>By Tex O Demuth TTEE</i>	(4) DATE (MM-DD-YYYY) 10-26-16
B(1) PARTICIPANT'S NAME AND ADDRESS (Zip Code):	(2) SHARE %	(3) SIGNATURE	(4) DATE (MM-DD-YYYY)
C(1) PARTICIPANT'S NAME AND ADDRESS (Zip Code):	(2) SHARE %	(3) SIGNATURE	(4) DATE (MM-DD-YYYY)

RECEIVED
OCT 26 2016
LANE COUNTY
FSA OFFICE

13. CCC USE ONLY

A. SIGNATURE OF CCC REPRESENTATIVE <i>Brenda Moorme</i>	B. DATE (MM-DD-YYYY) 12/8/16
--	---------------------------------

NOTE: The following statement is made in accordance with the Privacy Act of 1974 (5 USC 552a - as amended). The authority for requesting the information identified on this form is 7 CFR Part 1410, the Commodity Credit Corporation Charter Act (15 U.S.C. 714 et seq.), the Food Security Act of 1985 (16 U.S.C. 3801 et seq.), and the Agricultural Act of 2014 (Pub. L. 113-79). The information will be used to determine eligibility to participate in and receive benefits under the Conservation Reserve Program. The information collected on this form may be disclosed to other Federal, State, Local government agencies, Tribal agencies, and nongovernmental entities that have been authorized access to the information by statute or regulation and/or as described in applicable Routine Uses identified in the System of Records Notice for USDA/FSA-2, Farm Records File (Automated). Providing the requested information is voluntary. However, failure to furnish the requested information will result in a determination of ineligibility to participate in and receive benefits under the Conservation Reserve Program.

This information collection is exempted from the Paperwork Reduction Act as specified in the Agricultural Act of 2014 (Pub. L. 113-79, Title I, Subtitle F, Administration). The provisions of appropriate criminal and civil fraud, privacy, and other statutes may be applicable to the information provided. **RETURN THIS COMPLETED FORM TO YOUR COUNTY FSA OFFICE.**

The U.S. Department of Agriculture (USDA) prohibits discrimination against its customers, employees, and applicants for employment on the basis of race, color, national origin, age, disability, sex, gender identity, religion, reprisal, and where applicable, political beliefs, marital status, familial or parental status, sexual orientation, or all or part of an individual's income is derived from any public assistance program, or protected genetic information in employment or in any program or activity conducted or funded by the Department. (Not all prohibited bases will apply to all programs and/or employment activities.) Persons with disabilities, who wish to file a program complaint, write to the address below or if you require alternative means of communication for program information (e.g., Braille, large print, audiotape, etc.) please contact USDA's TARGET Center at (202) 720-2600 (voice and TDD). Individuals who are deaf, hard of hearing, or have speech disabilities and wish to file either an EEO or program complaint, please contact USDA through the Federal Relay Service at (800) 877-8339 or (800) 848-6136 (In Spanish).

If you wish to file a Civil Rights program complaint of discrimination, complete the USDA Program Discrimination Complaint Form, found online at http://www.ascr.usda.gov/complaint_filing_cust.html, or at any USDA office, or call (866) 632-9992 to request the form. You may also write a letter containing all of the information requested in the form. Send your completed complaint form or letter by mail to U.S. Department of Agriculture, Director, Office of Adjudication, 1400 Independence Avenue, S.W., Washington, D.C. 20250-9410, by fax (202) 690-7442 or email at program.intake@usda.gov. USDA is an equal opportunity provider and employer.

Original - County Office Copy
 Owner's Copy
 Operator's Copy

12-9-16 updated CCMS. sz

Kansas
Lane

United States Department of Agriculture
Farm Service Agency

Date:09/08/2023
Page: 1

2022 Conservation Reserve Program - Annual
Payment History Report - Detail

Producer TEX O DEMUTH TRUST-IRR
Business Trust Irrevocable

Date	State	County	Payment	Business	Application#	Application ID	Community Payment	Payment	Payment
10/1/2022	TEX	O	DEMUTH TRUST-IRR	17	766	62304557	CRP-766B	Payment	\$0
			DEMUTH, EMILY JEAN	00					\$5,457

* Name may have changed due to a customer merge.

Disclaimer - The Net Payment may have had factors applied due to sequestration.

FOR INTERNAL USE ONLY

Soil Map—Lane County, Kansas
(Demuth Trust Soils SE/4 14-20-30)



Map Scale: 1:6,260 if printed on A portrait (8.5" x 11") sheet.

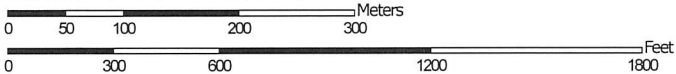

Map projection: Web Mercator Corner coordinates: WGS84 Edge tics: UTM Zone 14N WGS84



Map Unit Legend

Map Unit Symbol	Map Unit Name	Acres in AOI	Percent of AOI
1761	Richfield silt loam, 0 to 1 percent slopes	8.1	5.2%
1770	Richfield-Ulysses silt loams, 1 to 3 percent slopes	63.6	41.1%
1856	Ulysses silt loam, 0 to 1 percent slopes	3.7	2.4%
1857	Ulysses silt loam, 1 to 3 percent slopes	5.8	3.7%
1961	Buffalo Park-Ulysses silt loams, 6 to 15 percent slopes	17.1	11.1%
1968	Buffalo Park-Ulysses silt loams, 3 to 6 percent slopes, eroded	34.9	22.6%
2612	Harney silt loam, 0 to 1 percent slopes	21.5	13.9%
Totals for Area of Interest		154.7	100.0%