



KANSAS

GRAY

Form: FSA-156EZ

See Page 2 for non-discriminatory Statements.



United States Department of Agriculture  
Farm Service Agency

Abbreviated 156 Farm Record

FARM : 1771

Prepared : 2/20/24 10:11 AM CST

Crop Year : 2024

Operator Name : MR GREGORY K RUNDELL

CRP Contract Number(s) : None

Recon ID : None

Transferred From : None

ARCPLC G//F Eligibility : Eligible

Farm Land Data

Farmland	Cropland	DCP Cropland	WBP	EWP	WRP	GRP	Sugarcane	Farm Status	Number Of Tracts
161.75	155.50	155.50	0.00	0.00	0.00	0.00	0.0	Active	1
State Conservation	Other Conservation	Effective DCP Cropland	Double Cropped		CRP	MPL	DCP Ag.Rel. Activity	SOD	
0.00	0.00	155.50	0.00		0.00	0.00	0.00	0.00	

Crop Election Choice

ARC Individual	ARC County	Price Loss Coverage
None	None	WHEAT, SORGH

DCP Crop Data

Crop Name	Base Acres	CCC-505 CRP Reduction Acres	PLC Yield	HIP
Wheat	78.10	0.00	35	
Grain Sorghum	25.00	0.00	45	
<b>TOTAL</b>	<b>103.10</b>	<b>0.00</b>		

NOTES

Empty box for notes.

Tract Number : 1333649

Description : NW1/4 30 26 30

FSA Physical Location : KANSAS/GRAY

ANSI Physical Location : KANSAS/GRAY

BIA Unit Range Number :

HEL Status : NHEL: No agricultural commodity planted on undetermined fields

Wetland Status : Tract does not contain a wetland

WL Violations : None

Owners : MR GREGORY K RUNDELL

Other Producers : None

Recon ID : None

Tract Land Data

Farm Land	Cropland	DCP Cropland	WBP	EWP	WRP	GRP	Sugarcane
161.75	155.50	155.50	0.00	0.00	0.00	0.00	0.0

Abbreviated 156 Farm Record

Tract 1333649 Continued ...

State Conservation	Other Conservation	Effective DCP Cropland	Double Cropped	CRP	MPL	DCP Ag. Rel Activity	SOD
0.00	0.00	155.50	0.00	0.00	0.00	0.00	0.00

DCP Crop Data

Crop Name	Base Acres	CCC-505 CRP Reduction Acres	PLC Yield
Wheat	78.10	0.00	35
Grain Sorghum	25.00	0.00	45
<b>TOTAL</b>	<b>103.10</b>	<b>0.00</b>	

NOTES

--

*In accordance with Federal civil rights law and U.S. Department of Agriculture (USDA) civil rights regulations and policies, the USDA, its Agencies, offices, and employees, and institutions participating in or administering USDA programs are prohibited from discriminating based on race, color, national origin, religion, sex, gender identity (including gender expression), sexual orientation, disability, age, marital status, family/parental status, income derived from a public assistance program, political beliefs, or reprisal or retaliation for prior civil rights activity, in any program or activity conducted or funded by USDA (not all bases apply to all programs). Remedies and complaint filing deadlines vary by program or incident.*

*Persons with disabilities who require alternative means of communication for program information (e.g., Braille, large print, audiotape, American Sign Language, etc.) should contact the responsible Agency or USDA's TARGET Center at (202) 720-2600 (voice and TTY) or contact USDA through the Federal Relay Service at (800) 877-8339. Additionally, program information may be made available in languages other than English.*

*To file a program discrimination complaint, complete the USDA Program Discrimination Complaint Form, AD-3027, found online at [http://www.ascr.usda.gov/complaint\\_filing\\_cust.html](http://www.ascr.usda.gov/complaint_filing_cust.html) and at any USDA office or write a letter addressed to USDA and provide in the letter all of the information requested in the form. To request a copy of the complaint form, call (866) 632-9992. Submit your completed form or letter to USDA by: (1) mail: U.S. Department of Agriculture Office of the Assistant Secretary for Civil Rights 1400 Independence Avenue, SW Washington, D.C. 20250-9410; (2) fax: (202) 690-7442; or (3) e-mail: [program.intake@usda.gov](mailto:program.intake@usda.gov). USDA is an equal opportunity provider, employer, and lender.*

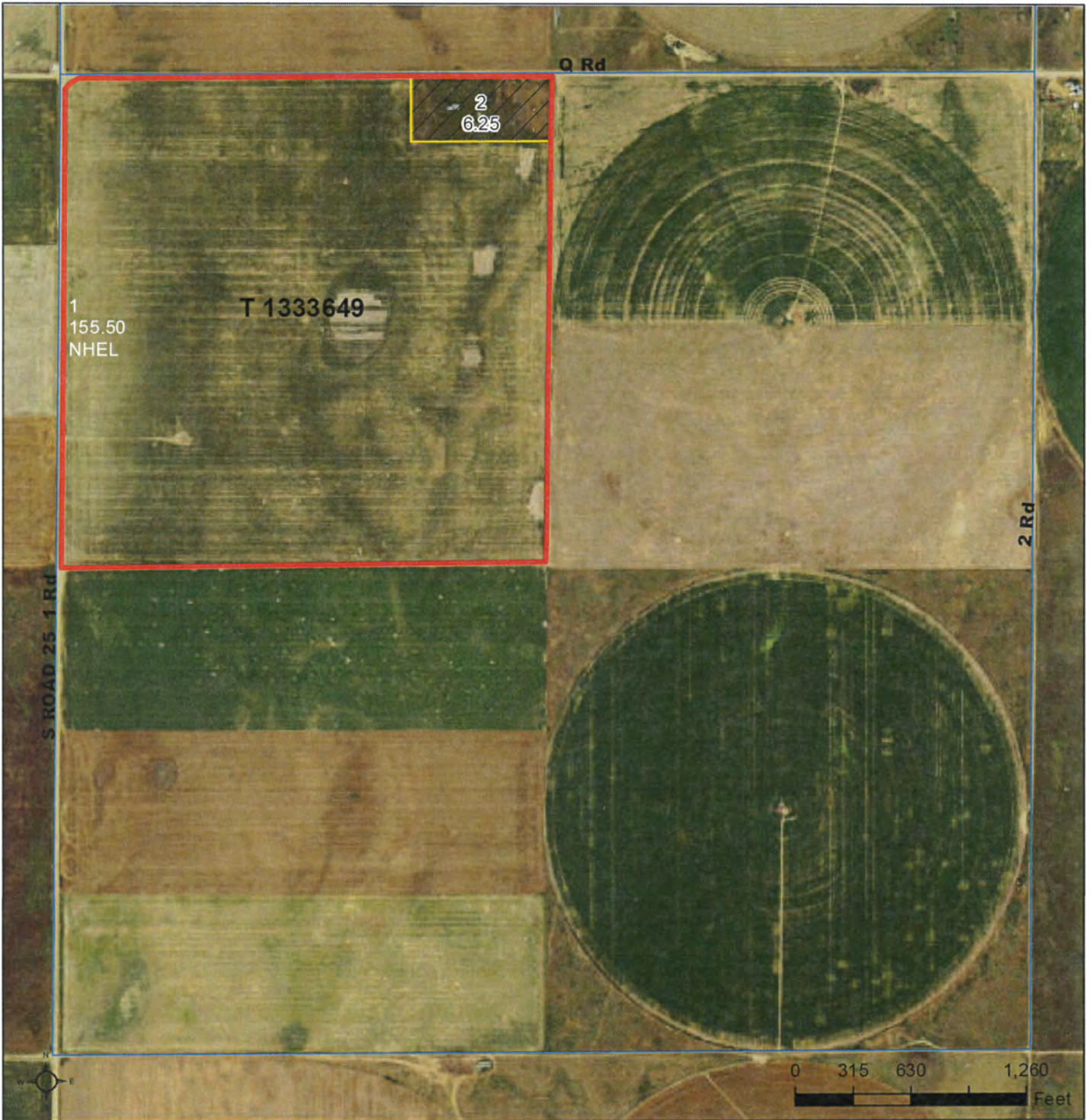

**Common Land Unit**

- Tract Boundary
- PLSS
- Non-Cropland
- Cropland

**Wetland Determination Identifiers**

- Restricted Use
- ▼ Limited Restrictions
- Exempt from Conservation Compliance Provisions

- Unless noted on field:**
- |                             |                                 |
|-----------------------------|---------------------------------|
| 1/ All Wheat HRW, NI, GR    | 6/ Grass NAG, NI, LS            |
| 2/ All Sorghum GRS, NI, GR  | 7/ Grass SMO, NI, FG            |
| 3/ All Corn YEL, NI GR      | 8/ Grass SMO, NI, LS            |
| 4/ All Soybeans COM, NI, GR | 9/ Grass, NAG, NI, GZ           |
| 5/ Grass NAG, NI, FG        | 10/ Sorghum Forage, CAN, NI, FG |

Tract Cropland Total: 155.50 acres

**2024 Program Year**  
 Map Created October 14, 2023  
**Farm 1771**  
**Tract 1333649**  
**30-26-30**  
 Displayed over 2021 NAIP

United States Department of Agriculture (USDA) Farm Service Agency (FSA) maps are for FSA Program administration only. This map does not represent a legal survey or reflect actual ownership; rather it depicts the information provided directly from the producer and/or National Agricultural Imagery Program (NAIP) imagery. The producer accepts the data 'as is' and assumes all risks associated with its use. USDA-FSA assumes no responsibility for actual or consequential damage incurred as a result of any user's reliance on this data outside FSA Programs. Wetland identifiers do not represent the size, shape, or specific determination of the area. Refer to your original determination (CPA-026 and attached maps) for exact boundaries and determinations or contact USDA Natural Resources Conservation Service (NRCS).

Water Right Information represents conditions as of 02/18/2024.

-----  
Point of Diversion  
-----

Pd:  
30-26S-30W 2

Water Right:  
13021 - 00

Use:  
IRR

-----  
Water Right Details  
-----

Source:  
G

Right Type:  
Appropriation

Total Acres Authorized:  
162.00

Net Acres Authorized:  
162

Water Right Active:  
1

Water Right Status:  
CERTIFICATE ISSUED

Place(s) of Use:  
30-26S-30W SE NW (active) Total Acres: 40, Net Acres: 40  
30-26S-30W SW NW (active) Total Acres: 41, Net Acres: 41  
30-26S-30W NE NW (active) Total Acres: 40, Net Acres: 40  
30-26S-30W NW NW (active) Total Acres: 41, Net Acres: 41

Priority Date:  
03/22/1967

-----  
Point of Diversion Details  
-----

Action Trail:  
03/22/1967- PENDING INITIAL REVIEW  
07/09/1968- APPROVED PENDING COMPLETION  
12/09/1968- COMPLETED PENDING INSPECTION  
06/10/1980- INSPECTED PENDING PERFECTION  
11/23/1981- CERTIFICATE ISSUED

Pd Active:  
1

Feet North:

Feet West:

Qualifiers:

NC NW

County:

GRAY

GMD Num:

3

Number of Wells:

1

Subbasin:

ARKANSAS RIVER

Stream:

Special Use Area(s):

Comment:

-----  
Authorized Quantity and Rate  
-----

Quantity Stored By:

Water Right

Authorized Quantity (AF):

203

Net Quantity (AF):

203

Rate Stored By:

Water Right

Authorized Rate (GPM):

690

Net Rate (GPM):

690

-----  
Reported Water Use  
-----

Water Use Year:

2022

Total Water Used (AF):

0.00

Acres Irrigated:

Water Use Reported on Right Num:

Reel Number:

21

Blip Number:

9009

Metered Quantity:

Meter Unit:

Beginning Meter Reading:

Ending Meter Reading:

Depth to Water:

Depth of Well:

System Type:

Hours Pumped:

Pump Rate:

Date of Measurement:

Date Report Received:

02/13/2023

Chemigation Indicator:

0

Water Use Code:

W

Crop Code:

Current Water Use Correspondent(s):

RUNDELL LAND & CATTLE LLC

Soil Map—Gray County, Kansas  
(Rundell Soils NW/4 30-26-30)





## Map Unit Legend

Map Unit Symbol	Map Unit Name	Acres in AOI	Percent of AOI
1810	Satanta loam, 0 to 1 percent slopes	122.4	78.7%
1811	Satanta loam, 1 to 3 percent slopes	21.8	14.0%
2714	Ness clay	11.2	7.2%
<b>Totals for Area of Interest</b>		<b>155.5</b>	<b>100.0%</b>

## Tax History Inquiry for RUNDELL, GREGORY K

[View Parcel Information](#) --- [Tax Search Page](#)

Property Address											
CO RD											
Tax ID	Sec-Twn-Rng	Sub	Blk	Lot	Description					Parcel Id/Cama	Parcel Classes
2023 RealEstate - EA04655	30-26-30W			ZON	NW1/4 30-26-30 152A; LESS RD ROWS & LESS TR					129-30-0-00-00-002.01-0	Agricultural Real Estate
Tax Unit	USD	Cty/Twn	Assessed Valuation	Mill Levy	Ad Valorem	Special Assessments	Total Tax	Total Paid	Dlq	Book-Page	Date of Transfer
030	477	INGALLS TOWNSHIP	\$8637	121.971	\$1053.47	\$40.31	Amount \$1093.78	Amount \$546.89	No	116 - 256	08/09/04

[Click here for Additional Years](#)

[View Parcel Information](#) --- [Tax Search Page](#)

Tax Search powered by  **Aumentum™**  
TECHNOLOGIES

We have updated our [Privacy Statement](#). Before you continue, please read our new [Privacy Statement](#) and familiarize yourself with the terms. ✕