

MAP 26

R43W

JOINS
MAP 21

JOINS
MAP 22

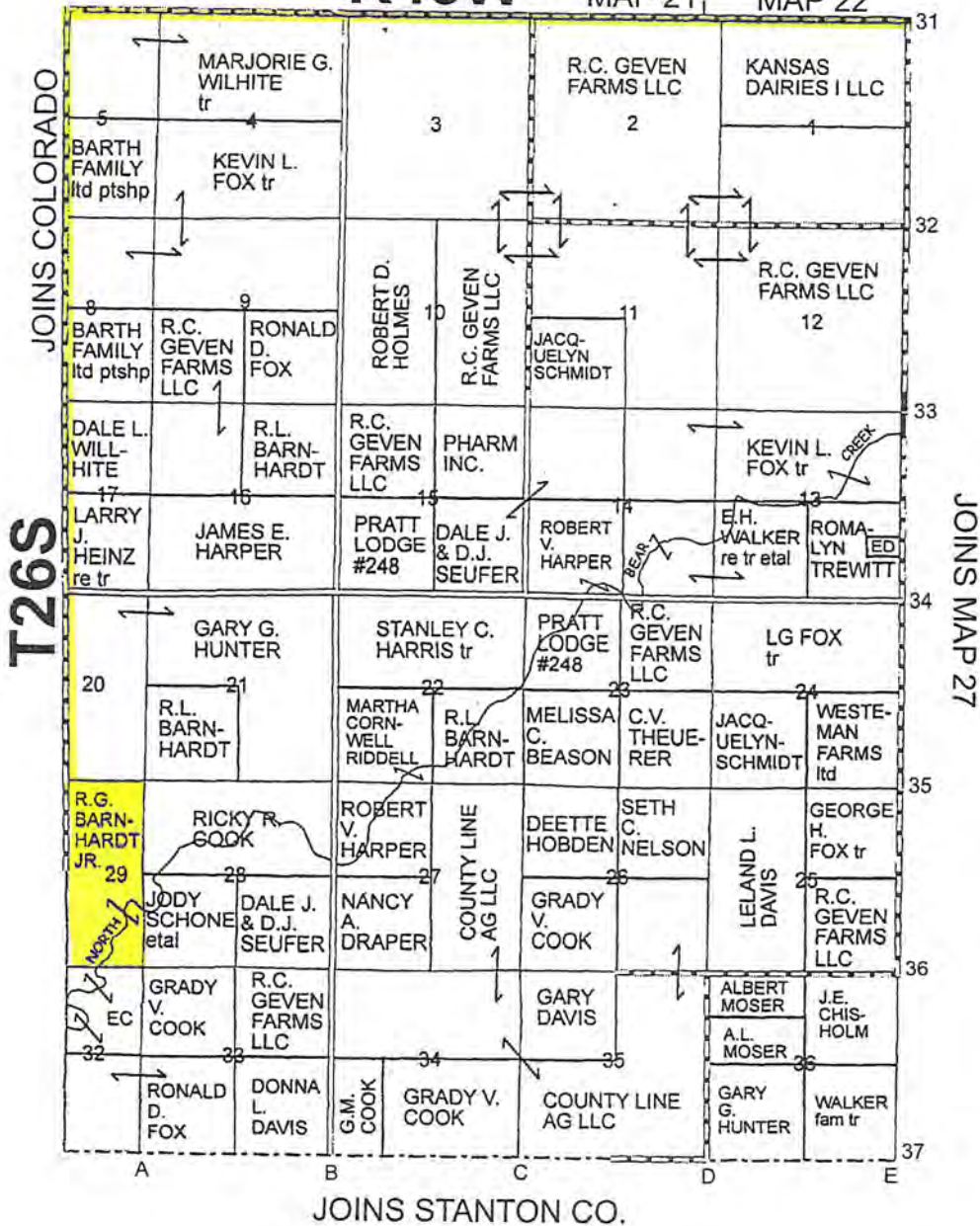

See Page 2 for non-discriminatory Statements.

Abbreviated 156 Farm Record

Operator Name : DAVID T WALKER
CRP Contract Number(s) : None
Recon ID : None
Transferred From : None
ARCPLC G/F Eligibility : Eligible

Farm Land Data

Farmland	Cropland	DCP Cropland	WBP	EWP	WRP	GRP	Sugarcane	Farm Status	Number Of Tracts
259.85	65.16	65.16	0.00	0.00	0.00	0.00	0.0	Active	1
State Conservation	Other Conservation	Effective DCP Cropland	Double Cropped		CRP	MPL	DCP Ag.Rel. Activity	SOD	
0.00	0.00	65.16	0.00		0.00	0.00	0.00	0.00	

Crop Election Choice

ARC Individual	ARC County	Price Loss Coverage
None	WHEAT, CORN, SORGH, BARLY	None

DCP Crop Data

Crop Name	Base Acres	CCC-505 CRP Reduction Acres	PLC Yield	HIP
Wheat	28.40	0.00	26	0
Corn	6.80	0.00	16	0
Grain Sorghum	13.60	0.00	27	0
Barley	0.50	0.00	26	
TOTAL	49.30	0.00		

NOTES

--

Tract Number : 6571

Description : MA1 E/2 29 26 43
FSA Physical Location : KANSAS/HAMILTON
ANSI Physical Location : KANSAS/HAMILTON
BIA Unit Range Number :
HEL Status : HEL field on tract.Conservation system being actively applied
Wetland Status : Wetland determinations not complete
WL Violations : None
Owners : ROBERT GORDON BARNHARDT JR
Other Producers : None
Recon ID : None

Tract Land Data

Farm Land	Cropland	DCP Cropland	WBP	EWP	WRP	GRP	Sugarcane
259.85	65.16	65.16	0.00	0.00	0.00	0.00	0.0

KANSAS
HAMILTON
Form: FSA-156EZ

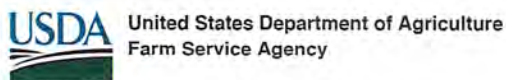

Abbreviated 156 Farm Record

FARM : 2711
Prepared : 2/21/24 12:32 PM CST
Crop Year : 2024

Tract 6571 Continued ...

State Conservation	Other Conservation	Effective DCP Cropland	Double Cropped	CRP	MPL	DCP Ag. Rel Activity	SOD
0.00	0.00	65.16	0.00	0.00	0.00	0.00	0.00

DCP Crop Data

Crop Name	Base Acres	CCC-505 CRP Reduction Acres	PLC Yield
Wheat	28.40	0.00	26
Corn	6.80	0.00	16
Grain Sorghum	13.60	0.00	27
Barley	0.50	0.00	26
TOTAL	49.30	0.00	

NOTES

--

In accordance with Federal civil rights law and U.S. Department of Agriculture (USDA) civil rights regulations and policies, the USDA, its Agencies, offices, and employees, and institutions participating in or administering USDA programs are prohibited from discriminating based on race, color, national origin, religion, sex, gender identity (including gender expression), sexual orientation, disability, age, marital status, family/parental status, income derived from a public assistance program, political beliefs, or reprisal or retaliation for prior civil rights activity, in any program or activity conducted or funded by USDA (not all bases apply to all programs). Remedies and complaint filing deadlines vary by program or incident.

Persons with disabilities who require alternative means of communication for program information (e.g., Braille, large print, audiotape, American Sign Language, etc.) should contact the responsible Agency or USDA's TARGET Center at (202) 720-2600 (voice and TTY) or contact USDA through the Federal Relay Service at (800) 877-8339. Additionally, program information may be made available in languages other than English.

To file a program discrimination complaint, complete the USDA Program Discrimination Complaint Form, AD-3027, found online at http://www.ascr.usda.gov/complaint_filing_cust.html and at any USDA office or write a letter addressed to USDA and provide in the letter all of the information requested in the form. To request a copy of the complaint form, call (866) 632-9992. Submit your completed form or letter to USDA by: (1) mail: U.S. Department of Agriculture Office of the Assistant Secretary for Civil Rights 1400 Independence Avenue, SW Washington, D.C. 20250-9410; (2) fax: (202) 690-7442; or (3) e-mail: program.intake@usda.gov. USDA is an equal opportunity provider, employer, and lender.



Common Land Unit Tract Boundary

- Non-Cropland
- Cropland

Wetland Determination Identifiers

- Restricted Use
- ▼ Limited Restrictions
- Exempt from Conservation Compliance Provisions

Unless noted on field:

- | | |
|--------------------------|-------------------------|
| 1/ All Wheat HRW, NI, GR | 6/ Sorghum, GRS, NI, GR |
| 2/ All Wheat HRW, IR, GR | 7/ Sorghum, GRS, IR, GR |
| 3/ All Corn YEL, IR, GR | 8/ Sorghum, CAN, IR, FG |
| 4/ All Corn YEL, NI, GR | 9/ Grass, NAG, NI, GZ |
| 5/ Soybeans, COM, IR, GR | 10/ Alfalfa, IR, FG |

Tract Cropland Total: 65.16 acres

2024 Program Year

Map Created October 04, 2023

Farm 2711
Tract 6571

29-26-43

Displayed over 2021 NAIP

United States Department of Agriculture (USDA) Farm Service Agency (FSA) maps are for FSA Program administration only. This map does not represent a legal survey or reflect actual ownership; rather it depicts the information provided directly from the producer and/or National Agricultural Imagery Program (NAIP) imagery. The producer accepts the data 'as is' and assumes all risks associated with its use. USDA-FSA assumes no responsibility for actual or consequential damage incurred as a result of any user's reliance on this data outside FSA Programs. Wetland identifiers do not represent the size, shape, or specific determination of the area. Refer to your original determination (CPA-026 and attached maps) for exact boundaries and determinations or contact USDA Natural Resources Conservation Service (NRCS).

Soil Map—Hamilton County, Kansas
(Barnhardt Lots 1-4 & E/2 of 29-26-43)

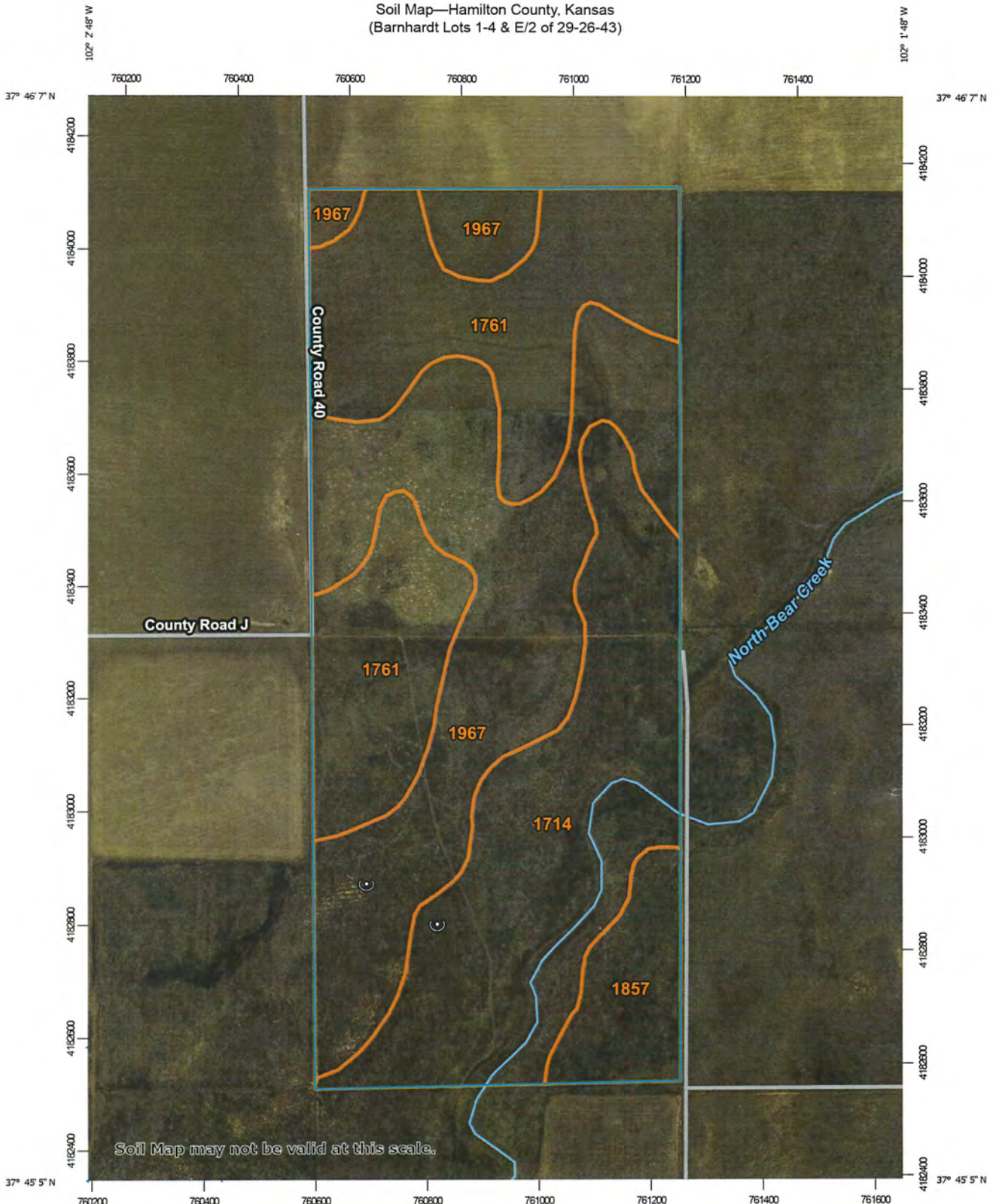

Soil Map may not be valid at this scale.

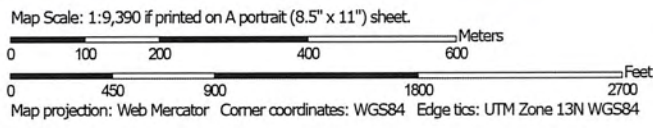

Map Unit Legend

Map Unit Symbol	Map Unit Name	Acres in AOI	Percent of AOI
1714	Otero-Vona complex, 5 to 15 percent slopes	73.4	28.2%
1761	Richfield silt loam, 0 to 1 percent slopes	78.5	30.1%
1857	Ulysses silt loam, 1 to 3 percent slopes	16.4	6.3%
1967	Buffalo Park-Ulysses silt loams, 1 to 3 percent slopes, eroded	92.0	35.4%
Totals for Area of Interest		260.3	100.0%

- Interest thru 02/23/2024

Loan Co

Yr 2023 Stmt 423 R/E 26929000000010000000
 BARNHARDT, ROBERT G JR S29 , T26 , R43W , ACRES 266.0 ..ALL LES
 PO BOX 188 S CO RD ROW
 BUCKLIN KS 67834-0188 Mineral Acres: 274 GWM Acres: 266

Acreage: 266.00

T/U	040	City/Twp	14	Sub Div:					USD	494
Levy	183.807	Sec:	29	Twp	26	Rng:	43W	Lot	Blk:	
Land	1842	I	mpr			00000	67878			

<u>Tvp</u>	<u>Rec Num</u>	<u>Date</u>	<u>Tax</u>	<u>Int/Fee</u>		
CUR *	03 004295	12/22/2023	351.87			

Gen Tax	338.57
Specials	13.30
Total Tax	351.87
ADV Paid	
Rec To-Dt	351.87
Balance	
Int To-Dt	
Fees	
Total Due:	

*=Posted to Distribution File