

MAP 9

R40W

JOINS MAP 4

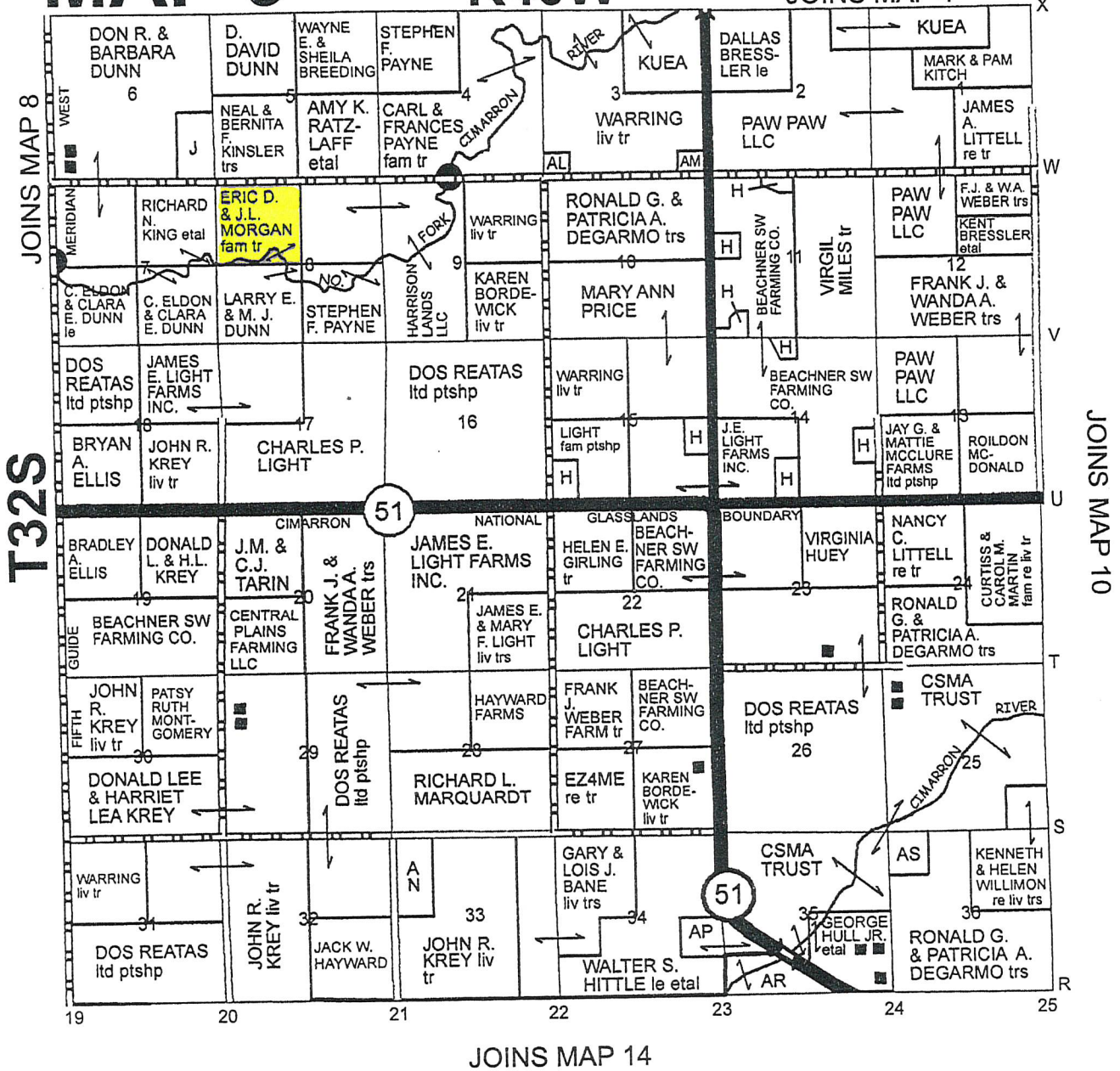

JOINS MAP 14

Tax Year: 2023

Stmnt: 6992 Type: REAL ESTATE Parcel ID: 065-093-08-0-00-00-002.00-0-00

Property Address:

RICHFIELD

Legal Description:

S08, T32, R40W, ACRES 158.6, NW

T/U: 010 - RICHFIELD TOWNSHIP #217 City/Twp: RICHFIELD Sub Div: USD: 217

Levy: 159.497 Sec: 08 Twp: 32 Rng: 40W Lot: Blk:

General Tax: \$77.52

Specials: 7.98

Total Tax: 85.50

Rec To-Dt: 85.50

Balance: 0.00

Int-To-Dt (As of
02/29/2024): 0.00

Fees: 0.00

Total Due: \$0.00**Owner Information:**

MORGAN, ERIC D & JANICE L;

FAMILY TRUST

23420 KINGSLAND BLVD

APT 5206

KATY TX 77494-7339

Receipt Information

Type	Receipt Number	Date	Tax	Int/Fee
CUR *	02 3072	12/19/2023	85.50	0.00

Additional Years Statements

Tax Year	Stmnt #	Redemption #	Owner Name	Taxpayer Name	Total Due
2022	6952		MORGAN, ERIC D & JANICE L; FAMILY TRUST		\$0.00
2021	6741		MORGAN, ERIC D & JANICE L; FAMILY TRUST		\$0.00
2020	6605		MORGAN, ERIC D & JANICE L; FAMILY TRUST		\$0.00
2019	6994		MORGAN, ERIC D & JANICE L; FAMILY TRUST		\$0.00



Common Land Unit

- Non-Cropland
- Cropland

Wetland Determination Identifiers

- Restricted Use
- Limited Restrictions
- Exempt from Conservation Compliance Provisions

- CRP
- Tract Boundary

Unless noted on field:

- | | |
|--------------------------|-------------------------|
| 1/ All Wheat HRW, NI, GR | 6/ Sorghum, GRS, NI, GR |
| 2/ All Wheat HRW, IR, GR | 7/ Sorghum, GRS, IR, GR |
| 3/ All Corn YEL, IR, GR | 8/ Sorghum, CAN, IR, FG |
| 4/ All Corn YEL, NI, GR | 9/ Grass, NAG, NI, GZ |
| 5/ Soybeans, COM, IR, GR | 10/ Alfalfa, IR, FG |

Tract Cropland Total: 140.37 acres

2024 Program Year

Map Created September 28, 2023

Farm 905
Tract 1106

8-32-40

Displayed over 2021 NAIP

United States Department of Agriculture (USDA) Farm Service Agency (FSA) maps are for FSA Program administration only. This map does not represent a legal survey or reflect actual ownership; rather it depicts the information provided directly from the producer and/or National Agricultural Imagery Program (NAIP) imagery. The producer accepts the data 'as is' and assumes all risks associated with its use. USDA-FSA assumes no responsibility for actual or consequential damage incurred as a result of any user's reliance on this data outside FSA Programs. Wetland identifiers do not represent the size, shape, or specific determination of the area. Refer to your original determination (CPA-026 and attached maps) for exact boundaries and determinations or contact USDA Natural Resources Conservation Service (NRCS).

CRP-1 (01-08-24) U.S. DEPARTMENT OF AGRICULTURE Commodity Credit Corporation		1. ST. & CO. CODE & ADMIN. LOCATION 20 129			2. SIGN-UP NUMBER 54	
CONSERVATION RESERVE PROGRAM CONTRACT		3. CONTRACT NUMBER 11150			4. ACRES FOR ENROLLMENT 140.37	
5A. COUNTY FSA OFFICE ADDRESS (Include Zip Code) MORTON COUNTY FARM SERVICE AGENCY PO BOX 1457 745 VILYMACA ELKHART, KS67950-1457		6. TRACT NUMBER 1106		7. CONTRACT PERIOD FROM: (MM-DD-YYYY) 10-01-2020 TO: (MM-DD-YYYY) 09-30-2030		
5B. COUNTY FSA OFFICE PHONE NUMBER (Include Area Code): (620)697-2109		8. SIGNUP TYPE: General				
THIS CONTRACT is entered into between the Commodity Credit Corporation (referred to as "CCC") and the undersigned owners, operators, or tenants (referred to as "the Participant"). The Participant agrees to place the designated acreage into the Conservation Reserve Program ("CRP") or other use set by CCC for the stipulated contract period from the date the Contract is executed by the CCC. The Participant also agrees to implement on such designated acreage the Conservation Plan developed for such acreage and approved by the CCC and the Participant. Additionally, the Participant and CCC agree to comply with the terms and conditions contained in this Contract, including the Appendix to this Contract, entitled Appendix to CRP-1, Conservation Reserve Program Contract (referred to as "Appendix"). By signing below, the Participant acknowledges receipt of a copy of the Appendix/Appendices for the applicable contract period. The terms and conditions of this contract are contained in this Form CRP-1 and in the CRP-1 Appendix and any addendum thereto. BY SIGNING THIS CONTRACT PARTICIPANTS ACKNOWLEDGE RECEIPT OF THE FOLLOWING FORMS: CRP-1; CRP-1 Appendix and any addendum thereto; and, CRP-2, CRP-2C, CRP-2G, or CRP-2C30, as applicable.						
9A. Rental Rate Per Acre \$ 28.00		10. Identification of CRP Land (See Page 2 for additional space)				
9B. Annual Contract Payment \$ 3,930.00		A. Tract No.	B. Field No.	C. Practice No.	D. Acres	E. Total Estimated Cost-Share
9C. First Year Payment \$		1106	0001	CP2	140.37	\$ 421.00
(Item 9C is applicable only when the first year payment is prorated.)						
11. PARTICIPANTS (If more than three individuals are signing, see Page 3.)						
A(1) PARTICIPANT'S NAME AND ADDRESS (Include Zip Code) <small>MR ERIC MORGAN - ERIC D AND JANICE L MORGAN FAMILY 143 RAINBOW DR LIVINGSTON, TX77399-1043</small>		(2) SHARE 100.00 %	(3) SIGNATURE (By)	(4) TITLE/RELATIONSHIP OF THE INDIVIDUAL SIGNING IN THE REPRESENTATIVE CAPACITY	(5) DATE (MM-DD-YYYY)	
B(1) PARTICIPANT'S NAME AND ADDRESS (Include Zip Code)		(2) SHARE %	(3) SIGNATURE (By)	(4) TITLE/RELATIONSHIP OF THE INDIVIDUAL SIGNING IN THE REPRESENTATIVE CAPACITY	(5) DATE (MM-DD-YYYY)	
C(1) PARTICIPANT'S NAME AND ADDRESS (Include Zip Code)		(2) SHARE %	(3) SIGNATURE (By)	(4) TITLE/RELATIONSHIP OF THE INDIVIDUAL SIGNING IN THE REPRESENTATIVE CAPACITY	(5) DATE (MM-DD-YYYY)	
12. CCC USE ONLY		A. SIGNATURE OF CCC REPRESENTATIVE			B. DATE (MM-DD-YYYY)	
NOTE: The following statement is made in accordance with the Privacy Act of 1974 (5 USC 552a - as amended). The authority for requesting the information identified on this form is the Commodity Credit Corporation Charter Act (15 U.S.C. 714 et seq.), the Food Security Act of 1985 (16 U.S.C. 3801 et seq.), the Agricultural Act of 2014 (16 U.S.C. 3831 et seq), the Agricultural Improvement Act of 2018 (Pub. L. 115-334), the Further Continuing Appropriations and Other Extensions Act, 2024 (Pub. L. 118-22), and the Conservation Reserve Program 7 CFR Part 1410. The information will be used to determine eligibility to participate in and receive benefits under the Conservation Reserve Program. The information collected on this form may be disclosed to other Federal, State, Local government agencies, Tribal agencies, and nongovernmental entities that have been authorized access to the information by statute or regulation and/or as described in applicable Routine Uses identified in the System of Records Notice for USDA/FSA-2, Farm Records File (Automated). Providing the requested information is voluntary. However, failure to furnish the requested information will result in a determination of ineligibility to participate in and receive benefits under the Conservation Reserve Program.						
Paperwork Reduction Act (PRA) Statement: The information collection is exempted from PRA as specified in 16 U.S.C. 3846(b)(1). The provisions of appropriate criminal and civil fraud, privacy, and other statutes may be applicable to the information provided. RETURN THIS COMPLETED FORM TO YOUR COUNTY FSA OFFICE.						

In accordance with Federal civil rights law and U.S. Department of Agriculture (USDA) civil rights regulations and policies, the USDA, its Agencies, offices, and employees, and institutions participating in or administering USDA programs are prohibited from discriminating based on race, color, national origin, religion, sex, gender identity (including gender expression), sexual orientation, disability, age, marital status, family/parental status, income derived from a public assistance program, political beliefs, or reprisal or retaliation for prior civil rights activity, in any program or activity conducted or funded by USDA (not all bases apply to all programs). Remedies and complaint filing deadlines vary by program or incident.

Persons with disabilities who require alternative means of communication for program information (e.g., Braille, large print, audiotope, American Sign Language, etc.) should contact the responsible Agency or USDA's TARGET Center at (202) 720-2600 (voice and TTY) or contact USDA through the Federal Relay Service at (800) 877-8339. Additionally, program information may be made available in languages other than English.

To file a program discrimination complaint, complete the USDA Program Discrimination Complaint Form, AD-3027, found online at http://www.ascr.usda.gov/complaint_filing_cust.html and at any USDA office or write a letter addressed to USDA and provide in the letter all of the information requested in the form. To request a copy of the complaint form, call (866) 632-9992. Submit your completed form or letter to USDA by: (1) mail: U.S. Department of Agriculture Office of the Assistant Secretary for Civil Rights 1400 Independence Avenue, SW Washington, D.C. 20250-9410; (2) fax: (202) 690-7442; or (3) email: program.intake@usda.gov. USDA is an equal opportunity provider, employer, and lender.

See Page 2 for non-discriminatory Statements.

Abbreviated 156 Farm Record

Operator Name : MR ERIC -ERIC D & JANICE L MORGAN FAMILY TR -D MORGAN
 CRP Contract Number(s) : 11150
 Recon ID : None
 Transferred From : None
 ARCPLC G/F Eligibility : Eligible

Farm Land Data

Farmland	Cropland	DCP Cropland	WBP	EWP	WRP	GRP	Sugarcane	Farm Status	Number Of Tracts
158.63	140.37	140.37	0.00	0.00	0.00	0.00	0.0	Active	1
State Conservation	Other Conservation	Effective DCP Cropland	Double Cropped		CRP	MPL	DCP Ag.Rel. Activity	SOD	
0.00	0.00	0.00	0.00		140.37	0.00	0.00	0.00	

Crop Election Choice

ARC Individual	ARC County	Price Loss Coverage
None	None	WHEAT, SORGH

DCP Crop Data

Crop Name	Base Acres	CCC-505 CRP Reduction Acres	PLC Yield	HIP
Wheat	0.00	88.90	0	
Grain Sorghum	0.00	10.30	0	
TOTAL	0.00	99.20		

NOTES

--

Tract Number : 1106

Description : NW 8 32 40
 FSA Physical Location : KANSAS/MORTON
 ANSI Physical Location : KANSAS/MORTON
 BIA Unit Range Number :
 HEL Status : HEL field on tract.Conservation system being actively applied
 Wetland Status : Tract does not contain a wetland
 WL Violations : None
 Owners : MR ERIC -ERIC D & JANICE L MORGAN FAMILY TR -D MORGAN
 Other Producers : None
 Recon ID : None

Tract Land Data

Farm Land	Cropland	DCP Cropland	WBP	EWP	WRP	GRP	Sugarcane
158.63	140.37	140.37	0.00	0.00	0.00	0.00	0.0

KANSAS
MORTON
Form: FSA-156EZ



United States Department of Agriculture
Farm Service Agency

Abbreviated 156 Farm Record

FARM : 905
Prepared : 3/4/24 9:27 AM CST
Crop Year : 2024

Tract 1106 Continued ...

State Conservation	Other Conservation	Effective DCP Cropland	Double Cropped	CRP	MPL	DCP Ag. Rel Activity	SOD
0.00	0.00	0.00	0.00	140.37	0.00	0.00	0.00

DCP Crop Data

Crop Name	Base Acres	CCC-505 CRP Reduction Acres	PLC Yield
Wheat	0.00	88.90	0
Grain Sorghum	0.00	10.30	0
TOTAL	0.00	99.20	

NOTES

--

In accordance with Federal civil rights law and U.S. Department of Agriculture (USDA) civil rights regulations and policies, the USDA, its Agencies, offices, and employees, and institutions participating in or administering USDA programs are prohibited from discriminating based on race, color, national origin, religion, sex, gender identity (including gender expression), sexual orientation, disability, age, marital status, family/parental status, income derived from a public assistance program, political beliefs, or reprisal or retaliation for prior civil rights activity, in any program or activity conducted or funded by USDA (not all bases apply to all programs). Remedies and complaint filing deadlines vary by program or incident.

Persons with disabilities who require alternative means of communication for program information (e.g., Braille, large print, audiotape, American Sign Language, etc.) should contact the responsible Agency or USDA's TARGET Center at (202) 720-2600 (voice and TTY) or contact USDA through the Federal Relay Service at (800) 877-8339. Additionally, program information may be made available in languages other than English.

To file a program discrimination complaint, complete the USDA Program Discrimination Complaint Form, AD-3027, found online at http://www.ascr.usda.gov/complaint_filing_cust.html and at any USDA office or write a letter addressed to USDA and provide in the letter all of the information requested in the form. To request a copy of the complaint form, call (866) 632-9992. Submit your completed form or letter to USDA by: (1) mail: U.S. Department of Agriculture Office of the Assistant Secretary for Civil Rights 1400 Independence Avenue, SW Washington, D.C. 20250-9410; (2) fax: (202) 690-7442; or (3) e-mail: program.intake@usda.gov. USDA is an equal opportunity provider, employer, and lender.

Soil Map—Morton County, Kansas
(Morgan Soils NW/4 8-32-40)

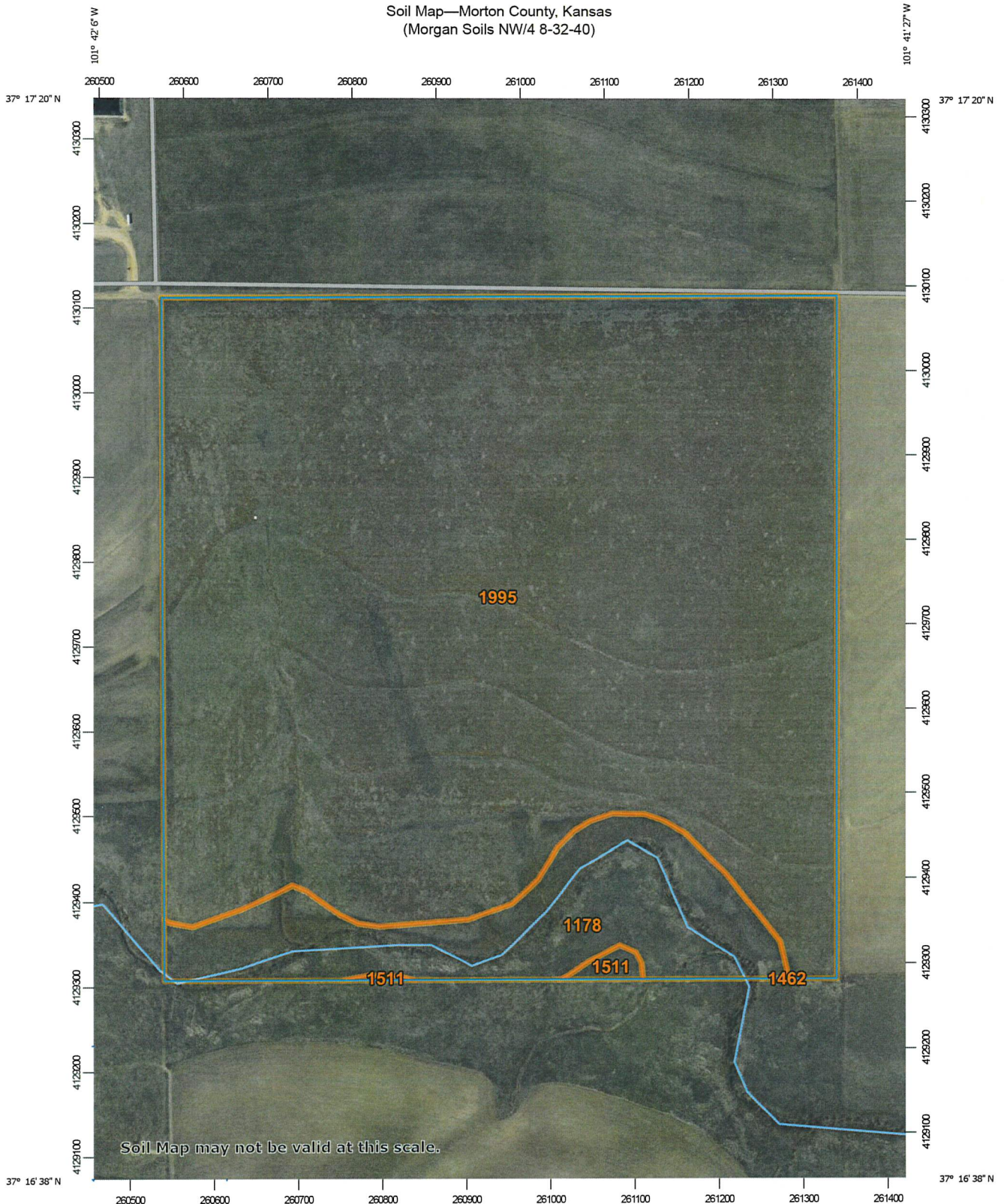

Soil Map may not be valid at this scale.

Map Scale: 1:6,220 if printed on A portrait (8.5" x 11") sheet.

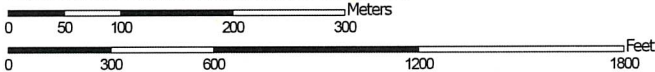

Map projection: Web Mercator Corner coordinates: WGS84 Edge tics: UTM Zone 14N WGS84



Natural Resources
Conservation Service

Web Soil Survey
National Cooperative Soil Survey

2/27/2024
Page 1 of 3

Map Unit Legend

Map Unit Symbol	Map Unit Name	Acres in AOI	Percent of AOI
1178	Haverson fine sandy loam, occasionally flooded	19.0	11.9%
1462	Shore loam, rarely flooded	0.0	0.0%
1511	Atchison loam, 1 to 3 percent slopes	0.7	0.4%
1995	Wagonbed silty clay loam, 0 to 1 percent slopes	140.3	87.7%
Totals for Area of Interest		159.9	100.0%