





**Common Land Unit**

- Cropland
- Tract Boundary

**Wetland Determination Identifiers**

- Restricted Use
- ▼ Limited Restrictions
- Exempt from Conservation Compliance Provisions

**Unless noted on field:**

- |                          |                         |
|--------------------------|-------------------------|
| 1/ All Wheat HRW, NI, GR | 6/ Sorghum, GRS, NI, GR |
| 2/ All Wheat HRW, IR, GR | 7/ Sorghum, GRS, IR, GR |
| 3/ All Corn YEL, IR, GR  | 8/ Sorghum, CAN, IR, FG |
| 4/ All Corn YEL, NI, GR  | 9/ Grass, NAG, NI, GZ   |
| 5/ Soybeans, COM, IR, GR | 10/Alfalfa, IR, FG      |

**Tract Cropland Total: 158.41 acres**

**2024 Program Year**

Map Created October 05, 2023

**Farm 502**  
**Tract 847**

**20-30-41**

Displayed over 2021 NAIP

United States Department of Agriculture (USDA) Farm Service Agency (FSA) maps are for FSA Program administration only. This map does not represent a legal survey or reflect actual ownership; rather it depicts the information provided directly from the producer and/or National Agricultural Imagery Program (NAIP) imagery. The producer accepts the data 'as is' and assumes all risks associated with its use. USDA-FSA assumes no responsibility for actual or consequential damage incurred as a result of any user's reliance on this data outside FSA Programs. Wetland identifiers do not represent the size, shape, or specific determination of the area. Refer to your original determination (CPA-026 and attached maps) for exact boundaries and determinations or contact USDA Natural Resources Conservation Service (NRCS).



Abbreviated 156 Farm Record

Operator Name : SHIRLEY BOTERF  
 CRP Contract Number(s) : None  
 Recon ID : None  
 Transferred From : None  
 ARCPLC G//F Eligibility : Eligible

Farm Land Data

Farmland	Cropland	DCP Cropland	WBP	EWP	WRP	GRP	Sugarcane	Farm Status	Number Of Tracts
158.41	158.41	158.41	0.00	0.00	0.00	0.00	0.0	Active	1
State Conservation	Other Conservation	Effective DCP Cropland	Double Cropped		CRP	MPL	DCP Ag.Rel. Activity	SOD	
0.00	0.00	158.41	0.00		0.00	0.00	0.00	0.00	

Crop Election Choice

ARC Individual	ARC County	Price Loss Coverage
None	None	None

DCP Crop Data

Crop Name	Base Acres	CCC-505 CRP Reduction Acres	PLC Yield	HIP
-----------	------------	-----------------------------	-----------	-----

NOTES

Tract Number : 847

Description : G-13 SW 20-30-41  
 FSA Physical Location : KANSAS/STANTON  
 ANSI Physical Location : KANSAS/STANTON  
 BIA Unit Range Number :  
 HEL Status : HEL field on tract.Conservation system being actively applied  
 Wetland Status : Wetland determinations not complete  
 WL Violations : None  
 Owners : SHIRLEY BOTERF  
 Other Producers : None  
 Recon ID : None

Tract Land Data

Farm Land	Cropland	DCP Cropland	WBP	EWP	WRP	GRP	Sugarcane
158.41	158.41	158.41	0.00	0.00	0.00	0.00	0.0
State Conservation	Other Conservation	Effective DCP Cropland	Double Cropped	CRP	MPL	DCP Ag. Rel Activity	SOD
0.00	0.00	158.41	0.00	0.00	0.00	0.00	0.00

Abbreviated 156 Farm Record

DCP Crop Data

Tract 847 Continued ...

Crop Name	Base Acres	CCC-505 CRP Reduction Acres	PLC Yield
-----------	------------	-----------------------------	-----------

NOTES

--

*In accordance with Federal civil rights law and U.S. Department of Agriculture (USDA) civil rights regulations and policies, the USDA, its Agencies, offices, and employees, and institutions participating in or administering USDA programs are prohibited from discriminating based on race, color, national origin, religion, sex, gender identity (including gender expression), sexual orientation, disability, age, marital status, family/parental status, income derived from a public assistance program, political beliefs, or reprisal or retaliation for prior civil rights activity, in any program or activity conducted or funded by USDA (not all bases apply to all programs). Remedies and complaint filing deadlines vary by program or incident.*

*Persons with disabilities who require alternative means of communication for program information (e.g., Braille, large print, audiotape, American Sign Language, etc.) should contact the responsible Agency or USDA's TARGET Center at (202) 720-2600 (voice and TTY) or contact USDA through the Federal Relay Service at (800) 877-8339. Additionally, program information may be made available in languages other than English.*

*To file a program discrimination complaint, complete the USDA Program Discrimination Complaint Form, AD-3027, found online at [http://www.ascr.usda.gov/complaint\\_filing\\_cust.html](http://www.ascr.usda.gov/complaint_filing_cust.html) and at any USDA office or write a letter addressed to USDA and provide in the letter all of the information requested in the form. To request a copy of the complaint form, call (866) 632-9992. Submit your completed form or letter to USDA by: (1) mail: U.S. Department of Agriculture Office of the Assistant Secretary for Civil Rights 1400 Independence Avenue, SW Washington, D.C. 20250-9410; (2) fax: (202) 690-7442; or (3) e-mail: [program.intake@usda.gov](mailto:program.intake@usda.gov). USDA is an equal opportunity provider, employer, and lender.*

# Parcel Data Map

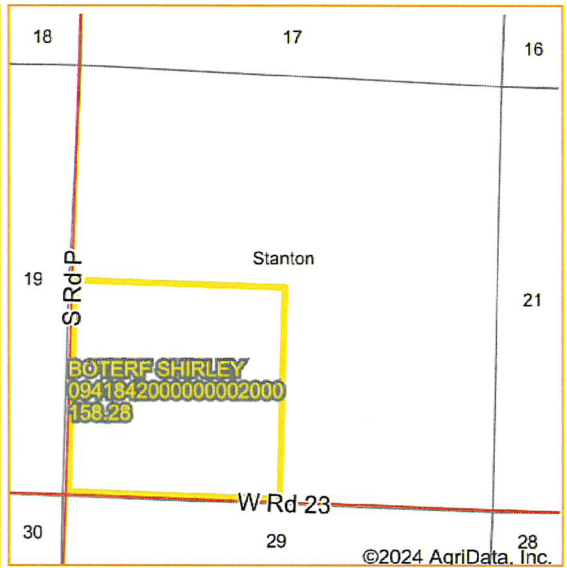

Date: 4/1/2024 State: Kansas  
 County: Stanton Legal: 20-30S-41W

Map Center: 37° 25' 31.06, -101° 49' 33.2 0ft 1249ft 2498ft



parcel_id	owner	acreage_deeded	land_use_class	county_id	acreage_calc	trans_date
0941842000000002000	BOTERF SHIRLEY		Residential	20187	158.28	

Soil Map—Stanton County, Kansas  
(Boterf Soils SW/4 20-30-41)



## Map Unit Legend

Map Unit Symbol	Map Unit Name	Acres in AOI	Percent of AOI
1761	Richfield silt loam, 0 to 1 percent slopes	88.3	54.7%
1857	Ulysses silt loam, 1 to 3 percent slopes	37.6	23.3%
1995	Wagonbed silty clay loam, 0 to 1 percent slopes	35.5	22.0%
<b>Totals for Area of Interest</b>		<b>161.4</b>	<b>100.0%</b>

**Print Current Tax Information**

<b>Type</b>	<b>CAMA Number</b>	<b>Tax Identification</b>
RL	184 20 0 00 00 002 00 0 01	003-18420000000020000000

**Owner ID** BOTE00001 BOTERF, SHIRLEY

**Taxpayer ID** BOTE00001 BOTERF, SHIRLEY

SW 20-30-41 67855

<b>Subdivision</b>	<b>Block</b>	<b>Lot(s)</b>	<b>Section</b> 20	<b>Township</b> 30	<b>Range</b> 41
--------------------	--------------	---------------	-------------------	--------------------	-----------------

Tract 1 20-4

Year	Statement #	Line #	Warrant #	1st Half Due	2nd Half Due	Total Due*	1st Half Paid	2nd Half Paid
2023	0000029	002		3.96	3.96	0.00	Yes	Yes
2023	0000029	003		0.00	0.00	0.00	Yes	Yes
2023	0000029	001		178.63	178.63	0.00	Yes	Yes

\* - Does not include all interest, penalties and fees.

For delinquent tax pay off amount contact Stanton County Treasurer 201 North Main Street, Johnson, Kansas 67855, (620) 492-2160.