

MAP 24

R35W

JOINS MAP 20

JOINS MAP 23

T26S

JOINS FINNEY CO.

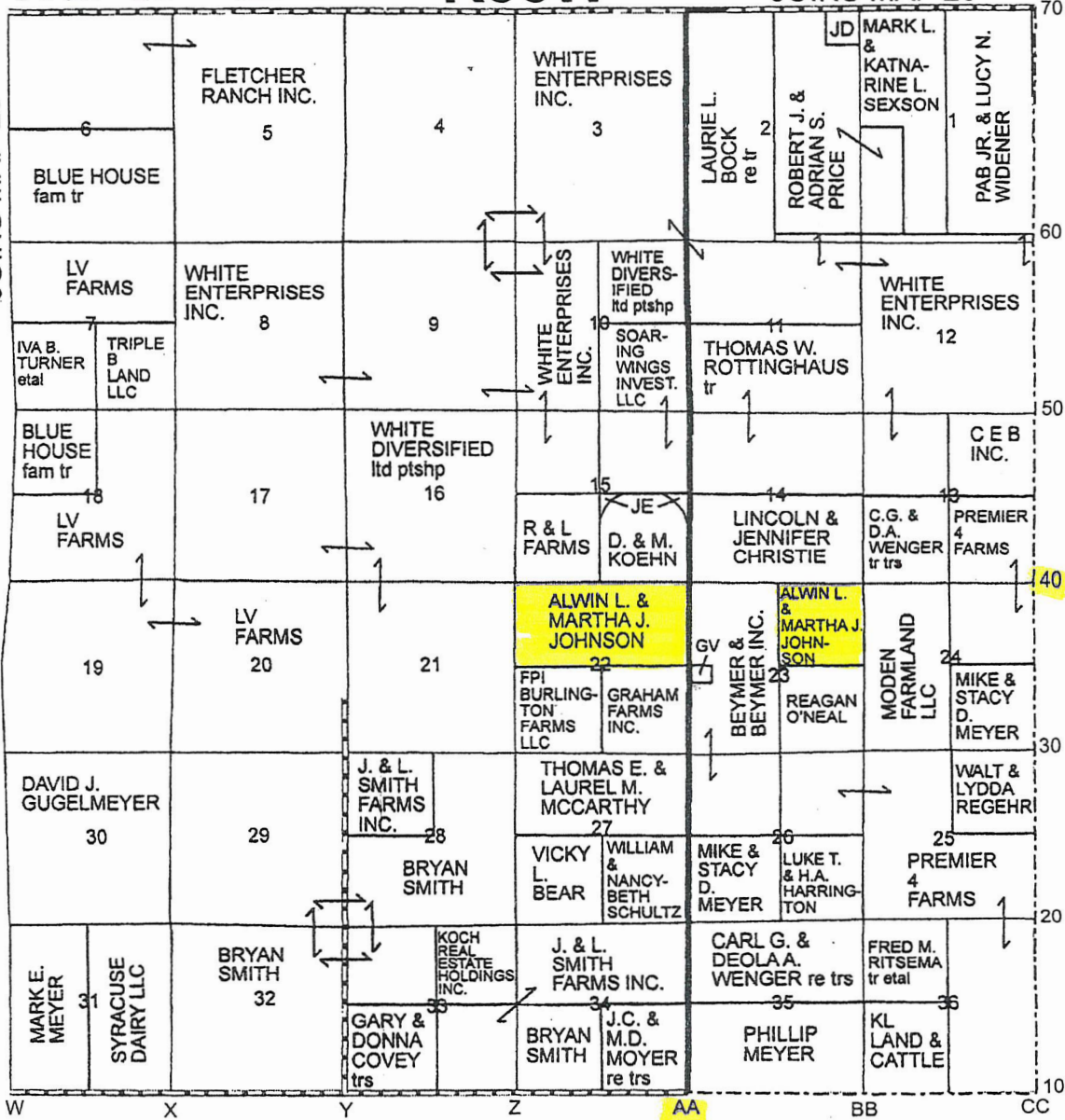

JOINS GRANT CO.

KANSAS
KEARNY



United States Department of Agriculture
Farm Service Agency

FARM : 3233

Prepared : 4/10/24 12:18 PM CST

Form: FSA-156EZ

Crop Year : 2024

See Page 3 for non-discriminatory Statements.

Abbreviated 156 Farm Record

Operator Name : LYNN JOHNSON
 CRP Contract Number(s) : None
 Recon ID : 20-093-2011-89
 Transferred From : None
 ARCPLC G//F Eligibility : Eligible

Farm Land Data

Farmland	Cropland	DCP Cropland	WBP	EWP	WRP	GRP	Sugarcane	Farm Status	Number Of Tracts
478.28	379.35	379.35	0.00	0.00	0.00	0.00	0.0	Active	2
State Conservation	Other Conservation	Effective DCP Cropland	Double Cropped		CRP	MPL	DCP Ag.Rel. Activity	SOD	
0.00	0.00	379.35	0.00		0.00	0.00	0.00	0.00	

Crop Election Choice

ARC Individual	ARC County	Price Loss Coverage
None	None	WHEAT, CORN, SORGH

DCP Crop Data

Crop Name	Base Acres	CCC-505 CRP Reduction Acres	PLC Yield	HIP
Wheat	212.60	0.00	41	
Corn	109.00	0.00	130	
Grain Sorghum	1.60	0.00	83	
TOTAL	323.20	0.00		

NOTES

--

Tract Number : 7699
 Description : N 1/2 22-26-35
 FSA Physical Location : KANSAS/KEARNY
 ANSI Physical Location : KANSAS/KEARNY
 BIA Unit Range Number :
 HEL Status : HEL field on tract.Conservation system being actively applied
 Wetland Status : Wetland determinations not complete
 WL Violations : None
 Owners : LYNN JOHNSON, MARTHA JANE JOHNSON
 Other Producers : None
 Recon ID : 20-093-2011-88

Tract Land Data

Farm Land	Cropland	DCP Cropland	WBP	EWP	WRP	GRP	Sugarcane
319.69	252.93	252.93	0.00	0.00	0.00	0.00	0.0

Abbreviated 156 Farm Record

Tract 7699 Continued ...

State Conservation	Other Conservation	Effective DCP Cropland	Double Cropped	CRP	MPL	DCP Ag. Rel Activity	SOD
0.00	0.00	252.93	0.00	0.00	0.00	0.00	0.00

DCP Crop Data

Crop Name	Base Acres	CCC-505 CRP Reduction Acres	PLC Yield
Wheat	141.74	0.00	41
Corn	72.66	0.00	130
Grain Sorghum	1.60	0.00	83
TOTAL	216.00	0.00	

NOTES

Tract Number : 7700
Description : NE 1/4 23-26-35
FSA Physical Location : KANSAS/KEARNY
ANSI Physical Location : KANSAS/KEARNY
BIA Unit Range Number :
HEL Status : HEL field on tract.Conservation system being actively applied
Wetland Status : Wetland determinations not complete
WL Violations : None
Owners : LYNN JOHNSON, MARTHA JANE JOHNSON
Other Producers : None
Recon ID : 20-093-2011-88

Tract Land Data

Farm Land	Cropland	DCP Cropland	WBP	EWP	WRP	GRP	Sugarcane
158.59	126.42	126.42	0.00	0.00	0.00	0.00	0.0
State Conservation	Other Conservation	Effective DCP Cropland	Double Cropped	CRP	MPL	DCP Ag. Rel Activity	SOD
0.00	0.00	126.42	0.00	0.00	0.00	0.00	0.00

DCP Crop Data

Crop Name	Base Acres	CCC-505 CRP Reduction Acres	PLC Yield
Wheat	70.86	0.00	41
Corn	36.34	0.00	130
TOTAL	107.20	0.00	

NOTES

KANSAS

KEARNY

Form: FSA-156EZ



United States Department of Agriculture
Farm Service Agency

Abbreviated 156 Farm Record

FARM : 3233

Prepared : 4/10/24 12:18 PM CST

Crop Year : 2024

In accordance with Federal civil rights law and U.S. Department of Agriculture (USDA) civil rights regulations and policies, the USDA, its Agencies, offices, and employees, and institutions participating in or administering USDA programs are prohibited from discriminating based on race, color, national origin, religion, sex, gender identity (including gender expression), sexual orientation, disability, age, marital status, family/parental status, income derived from a public assistance program, political beliefs, or reprisal or retaliation for prior civil rights activity, in any program or activity conducted or funded by USDA (not all bases apply to all programs). Remedies and complaint filing deadlines vary by program or incident.

Persons with disabilities who require alternative means of communication for program information (e.g., Braille, large print, audiotape, American Sign Language, etc.) should contact the responsible Agency or USDA's TARGET Center at (202) 720-2600 (voice and TTY) or contact USDA through the Federal Relay Service at (800) 877-8339. Additionally, program information may be made available in languages other than English.

To file a program discrimination complaint, complete the USDA Program Discrimination Complaint Form, AD-3027, found online at http://www.ascr.usda.gov/complaint_filing_cust.html and at any USDA office or write a letter addressed to USDA and provide in the letter all of the information requested in the form. To request a copy of the complaint form, call (866) 632-9992. Submit your completed form or letter to USDA by: (1) mail, U.S. Department of Agriculture, Office of the Assistant Secretary for Civil Rights, 1400 Independence Avenue, SW, Washington, D.C. 20250-9410; (2) fax: (202) 690-7442; or (3) e-mail: program.intake@usda.gov. USDA is an equal opportunity provider, employer, and lender.

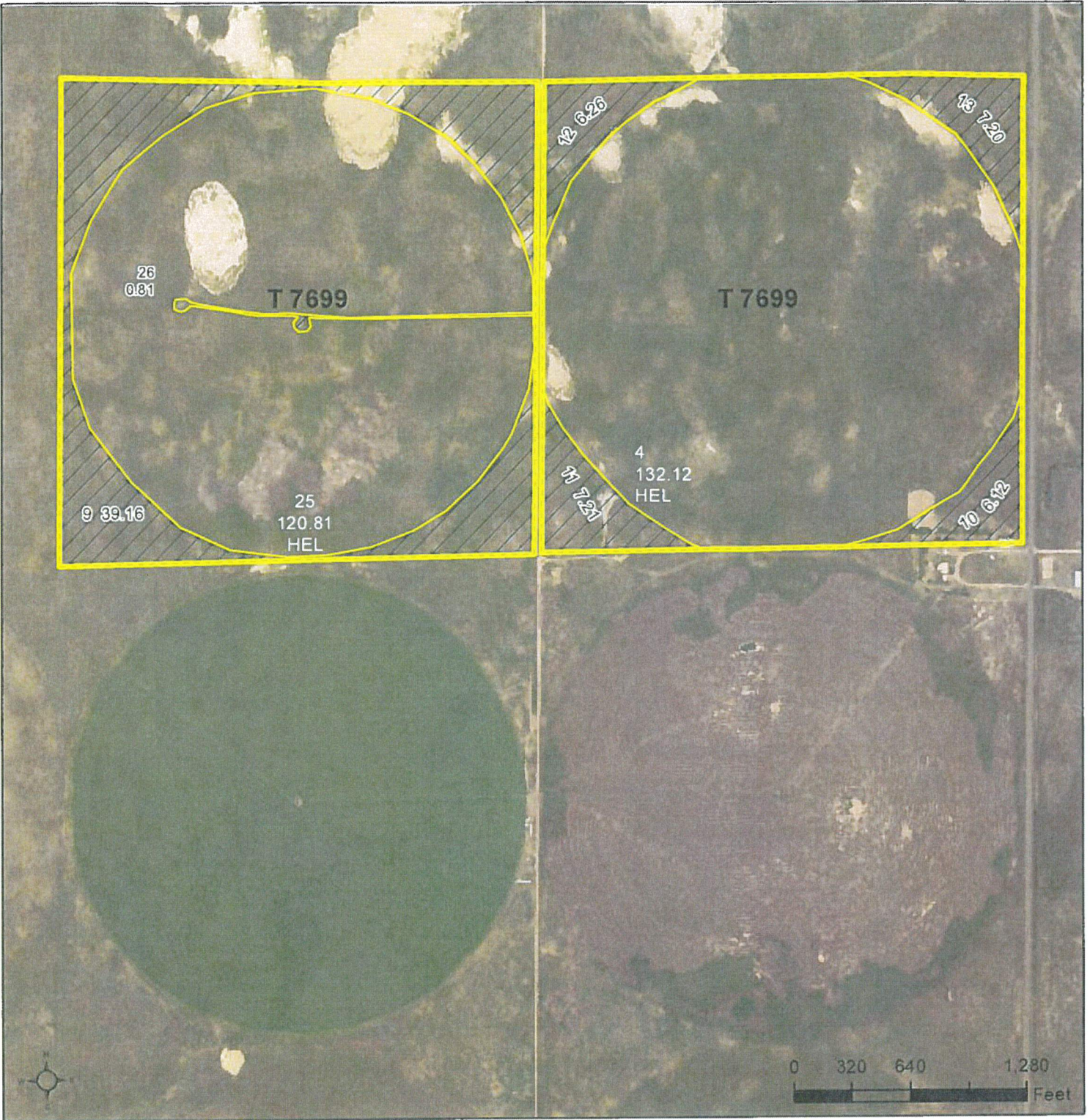

Common Land Unit Tract Boundary

- Non-Cropland
- Cropland

Wetland Determination Identifiers

- Restricted Use
- ▼ Limited Restrictions
- Exempt from Conservation Compliance Provisions

Unless noted on field:

- | | |
|--------------------------|-------------------------|
| 1/ All Wheat HRW, NI, GR | 6/ Sorghum, GRS, NI, GR |
| 2/ All Wheat HRW, IR, GR | 7/ Sorghum, GRS, IR, GR |
| 3/ All Corn YEL, IR, GR | 8/ Sorghum, CAN, IR, FG |
| 4/ All Corn YEL, NI, GR | 9/ Grass, NAG, NI, GZ |
| 5/ Soybeans, COM, IR, GR | 10/ Alfalfa, IR, FG |

Tract Cropland Total: 252.93 acres

2024 Program Year

Map Created October 18, 2023

Farm 3233

Tract 7699

22-26-35

Displayed over 2021 NAIP

United States Department of Agriculture (USDA) Farm Service Agency (FSA) maps are for FSA Program administration only. This map does not represent a legal survey or reflect actual ownership; rather it depicts the information provided directly from the producer and/or National Agricultural Imagery Program (NAIP) imagery. The producer accepts the data 'as is' and assumes all risks associated with its use. USDA-FSA assumes no responsibility for actual or consequential damage incurred as a result of any user's reliance on this data outside FSA Programs. Wetland identifiers do not represent the size, shape, or specific determination of the area. Refer to your original determination (CPA-026 and attached maps) for exact boundaries and determinations or contact USDA Natural Resources Conservation Service (NRCS).

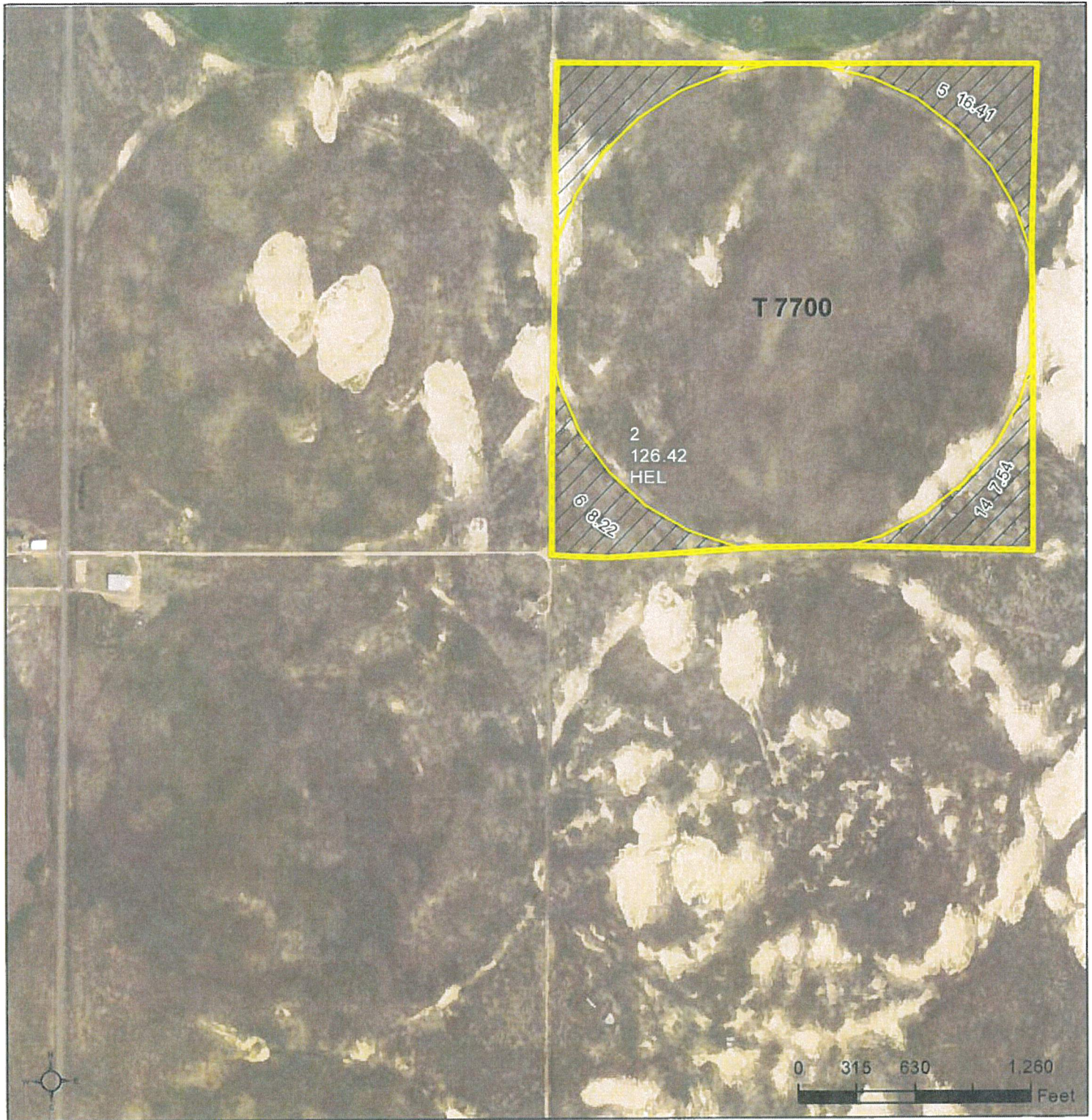

Common Land Unit Tract Boundary

- Non-Cropland
- Cropland

Wetland Determination Identifiers

- Restricted Use
- ▼ Limited Restrictions
- Exempt from Conservation Compliance Provisions

Unless noted on field:

- | | |
|--------------------------|-------------------------|
| 1/ All Wheat HRW, NI, GR | 6/ Sorghum, GRS, NI, GR |
| 2/ All Wheat HRW, IR, GR | 7/ Sorghum, GRS, IR, GR |
| 3/ All Corn YEL, IR, GR | 8/ Sorghum, CAN, IR, FG |
| 4/ All Corn YEL, NI, GR | 9/ Grass, NAG, NI, GZ |
| 5/ Soybeans, COM, IR, GR | 10/ Alfalfa, IR, FG |

Tract Cropland Total: 126.42 acres

2024 Program Year

Map Created October 18, 2023

Farm 3233

Tract 7700

23-26-35

Displayed over 2021 NAIP

United States Department of Agriculture (USDA) Farm Service Agency (FSA) maps are for FSA Program administration only. This map does not represent a legal survey or reflect actual ownership; rather it depicts the information provided directly from the producer and/or National Agricultural Imagery Program (NAIP) imagery. The producer accepts the data 'as is' and assumes all risks associated with its use. USDA-FSA assumes no responsibility for actual or consequential damage incurred as a result of any user's reliance on this data outside FSA Programs. Wetland identifiers do not represent the size, shape, or specific determination of the area. Refer to your original determination (CPA-026 and attached maps) for exact boundaries and determinations or contact USDA Natural Resources Conservation Service (NRCS).

Soil Map—Kearny County, Kansas
(A Johnson Soils N/2 22-26-35)



Soil Map may not be valid at this scale.

Map Scale: 1:9,020 if printed on A landscape (11" x 8.5") sheet.

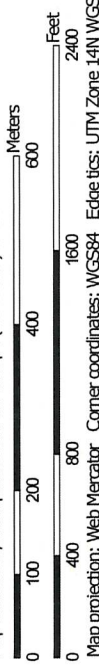

Map Unit Legend

Map Unit Symbol	Map Unit Name	Acres in AOI	Percent of AOI
1982	Valent fine sand, 5 to 20 percent slopes	323.2	100.0%
Totals for Area of Interest		323.2	100.0%

Soil Map—Kearny County, Kansas
(A Johnson Soils NE/4 23-26-35)

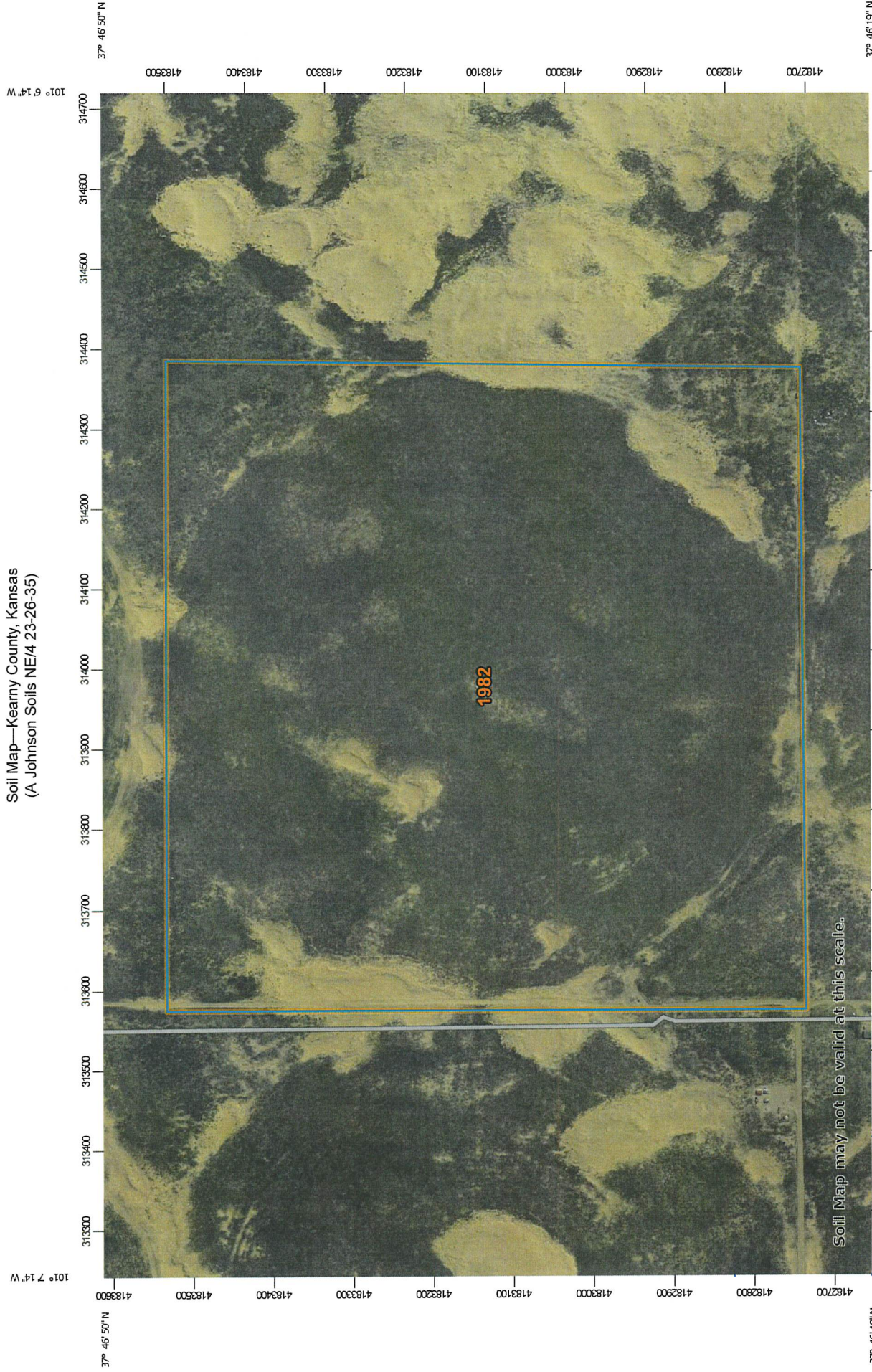

Map Scale: 1:6,760 if printed on A landscape (11" x 8.5") sheet.

Meters
0 100 200 400 600

Feet
0 300 600 1200 1800

Map projection: Web Mercator Corner coordinates: WGS84 Edge tics: UTM Zone 14N WGS84

Map Unit Legend

Map Unit Symbol	Map Unit Name	Acres in AOI	Percent of AOI
1982	Valent fine sand, 5 to 20 percent slopes	159.1	100.0%
Totals for Area of Interest		159.1	100.0%